ROBERT L. FOREMAN, JR. (1926-2017)

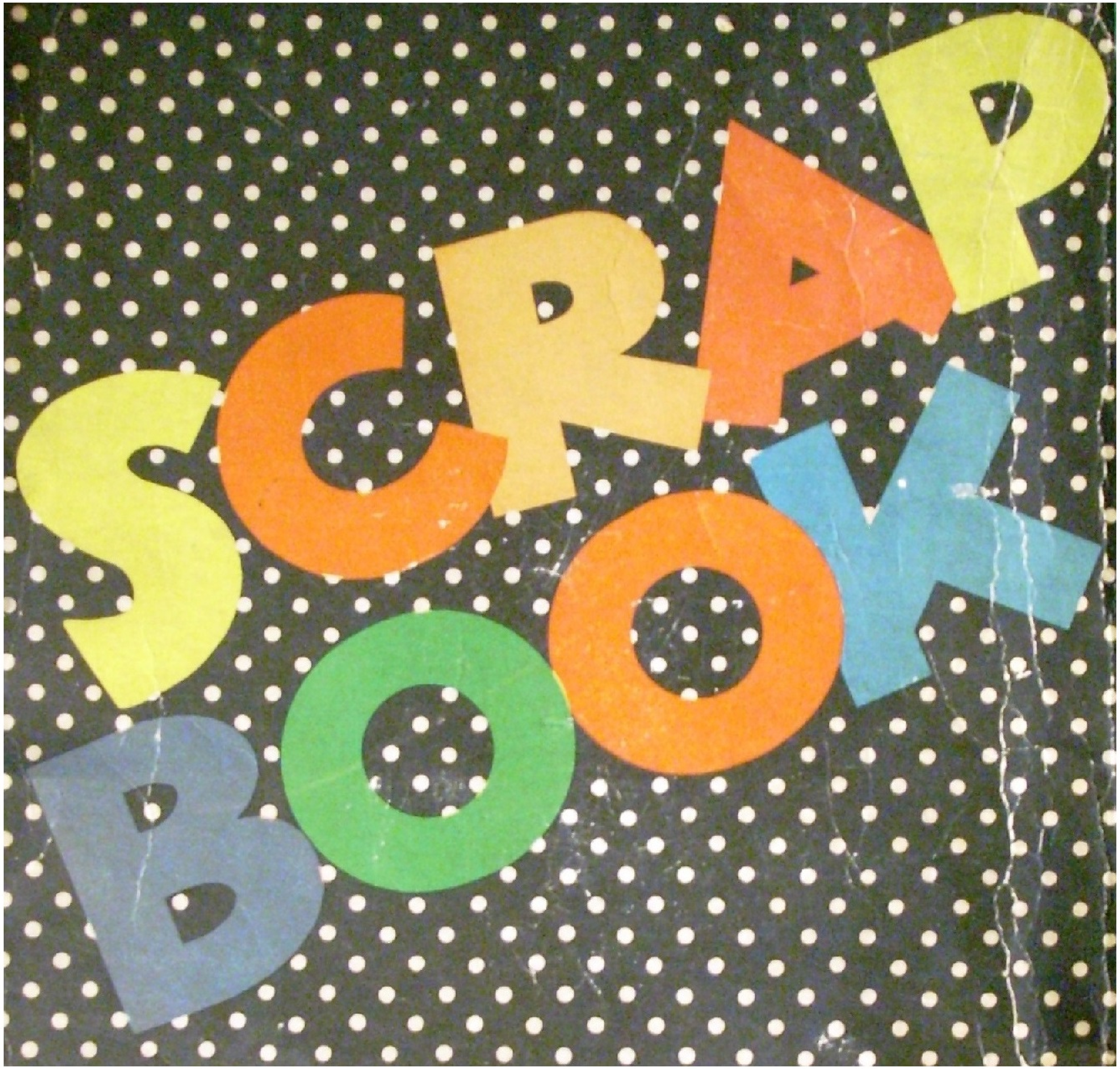

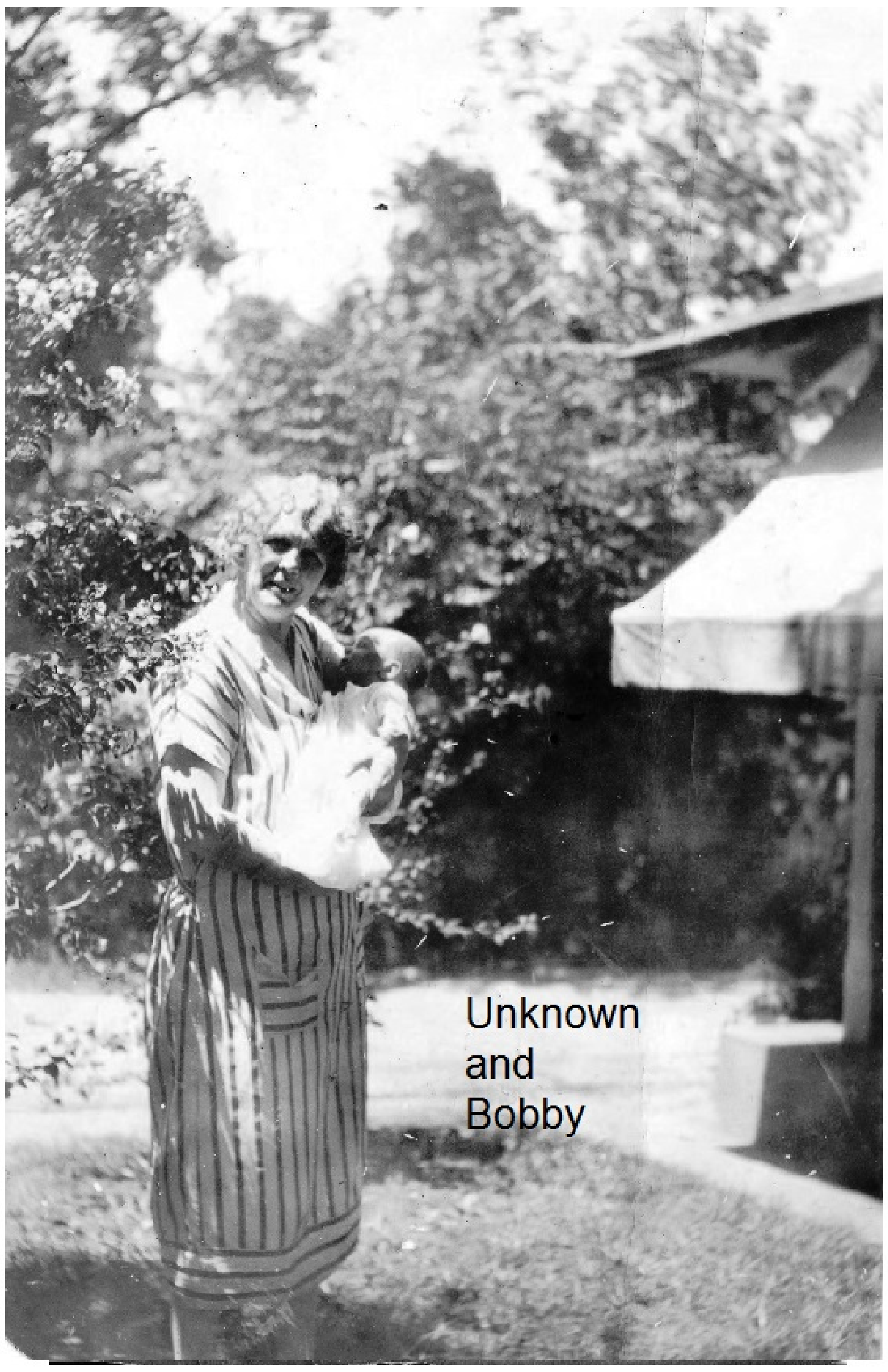

Unknown
and
Bobby

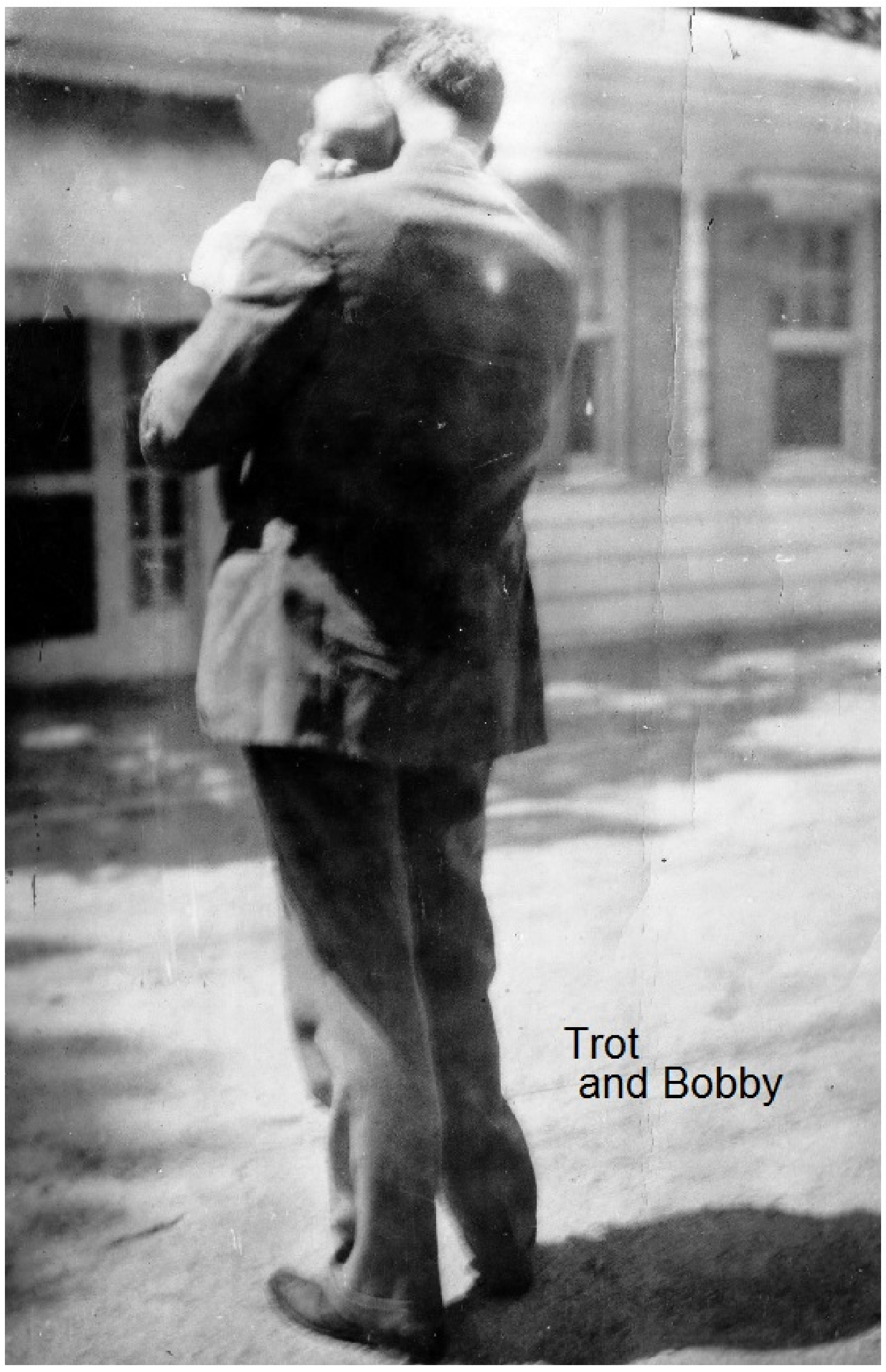

Trot
and Bobby

. First Residence of Trot & Mary
18 Lombardy Way at 15th (1925-1928)

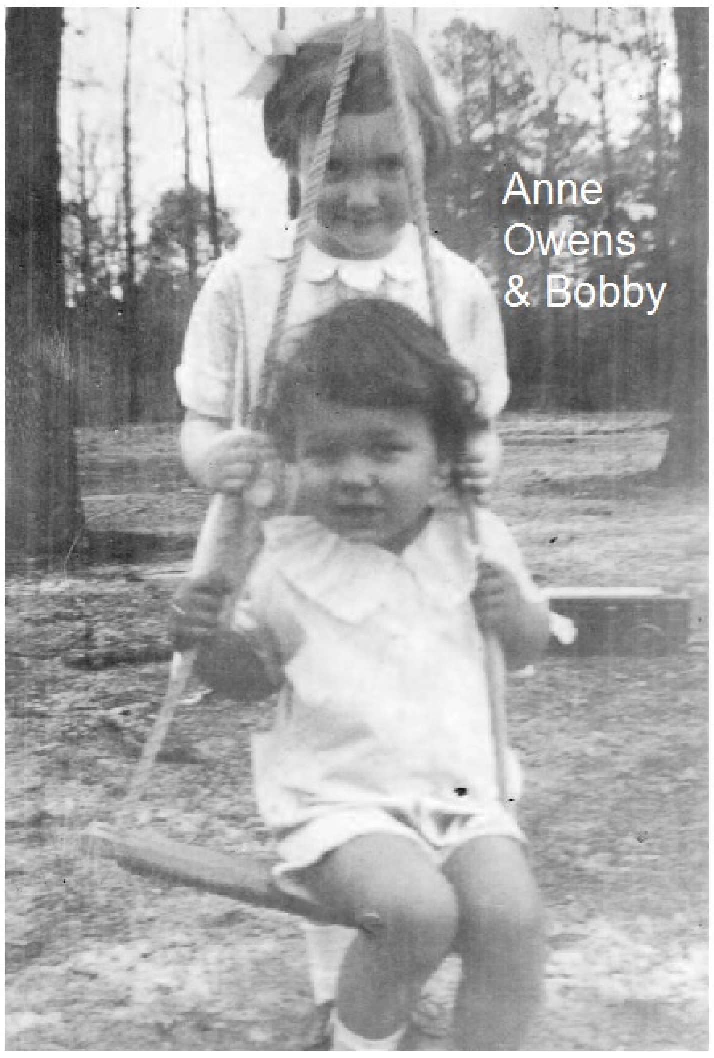

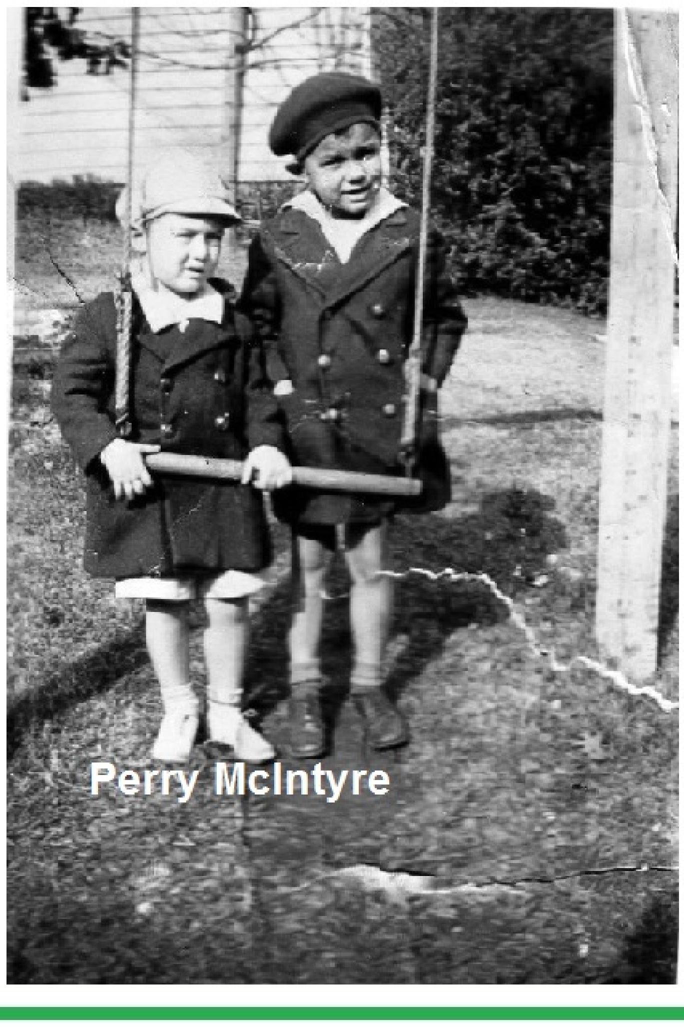

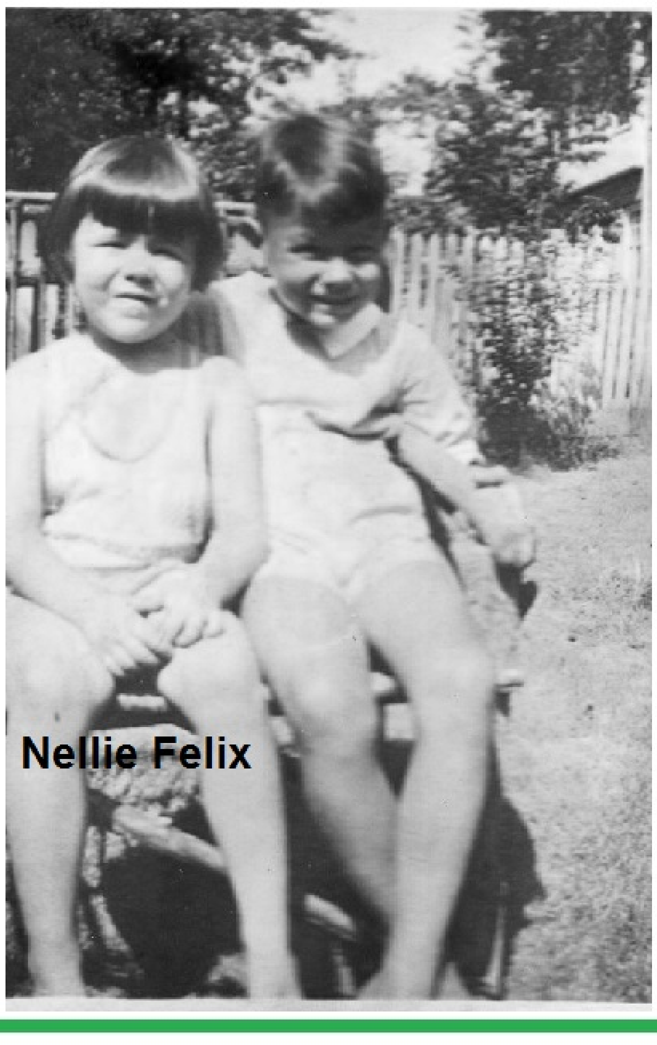

106
Huntington Road
1928-1933

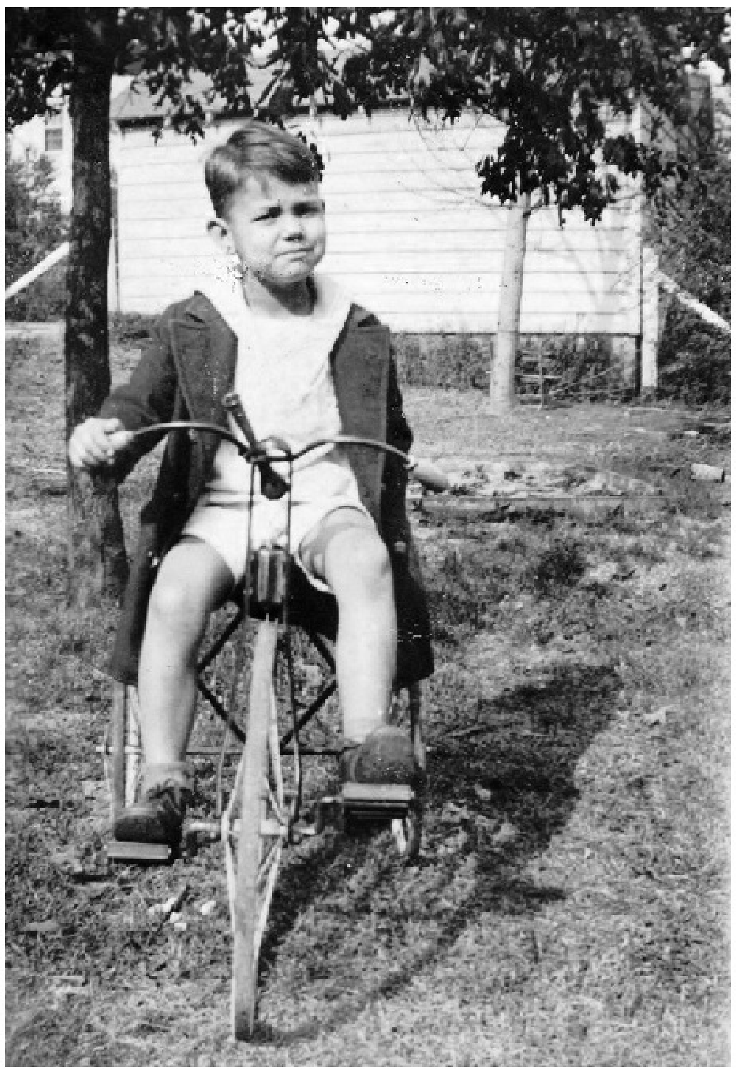

Alice

Rary
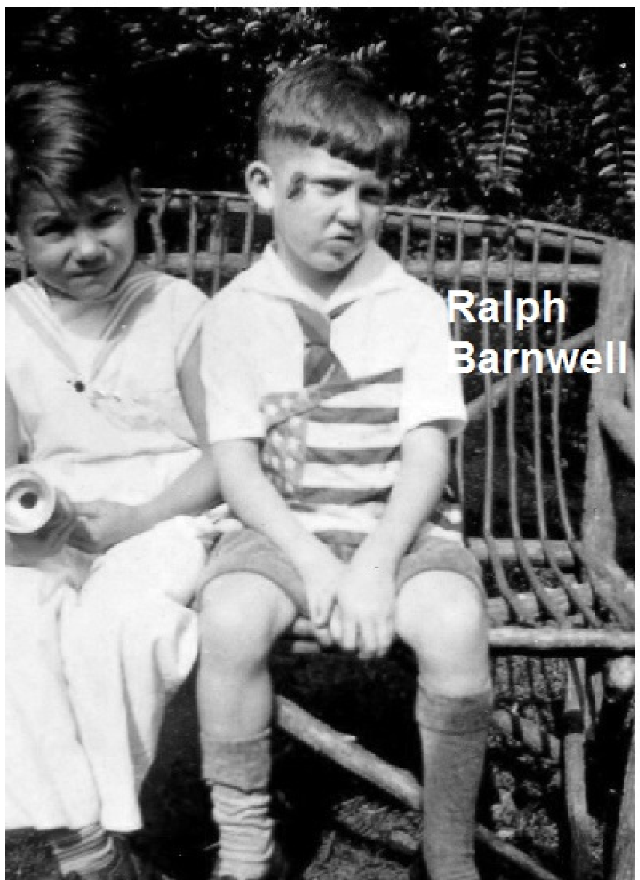
Ralph
Barnwell

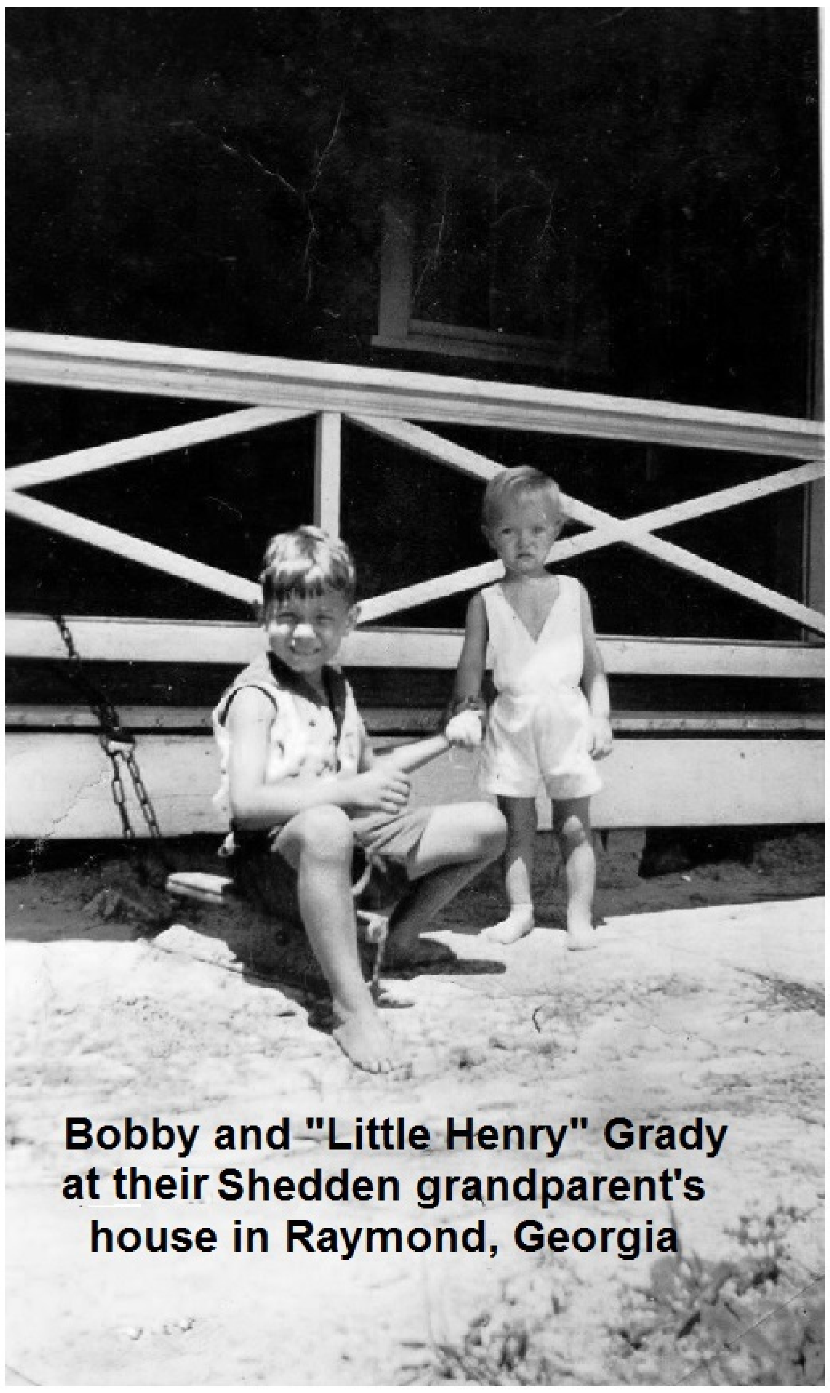

Bobby and "Little Henry" Grady at their Shedden grandparent's house in Raymond, Georgia

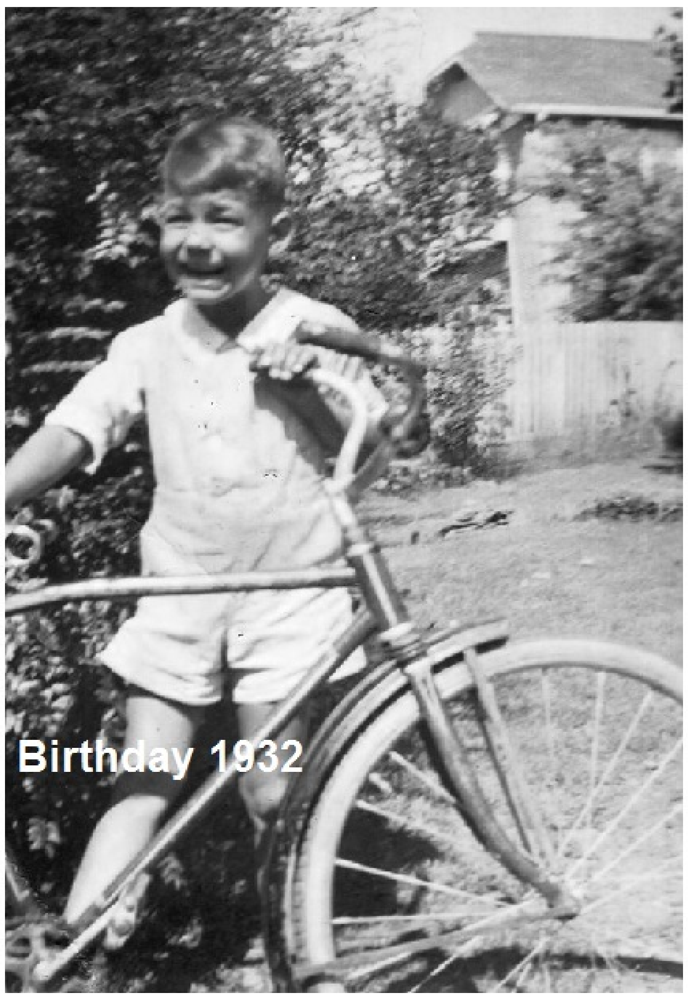

Birthday 1932

Sonny Cooledge

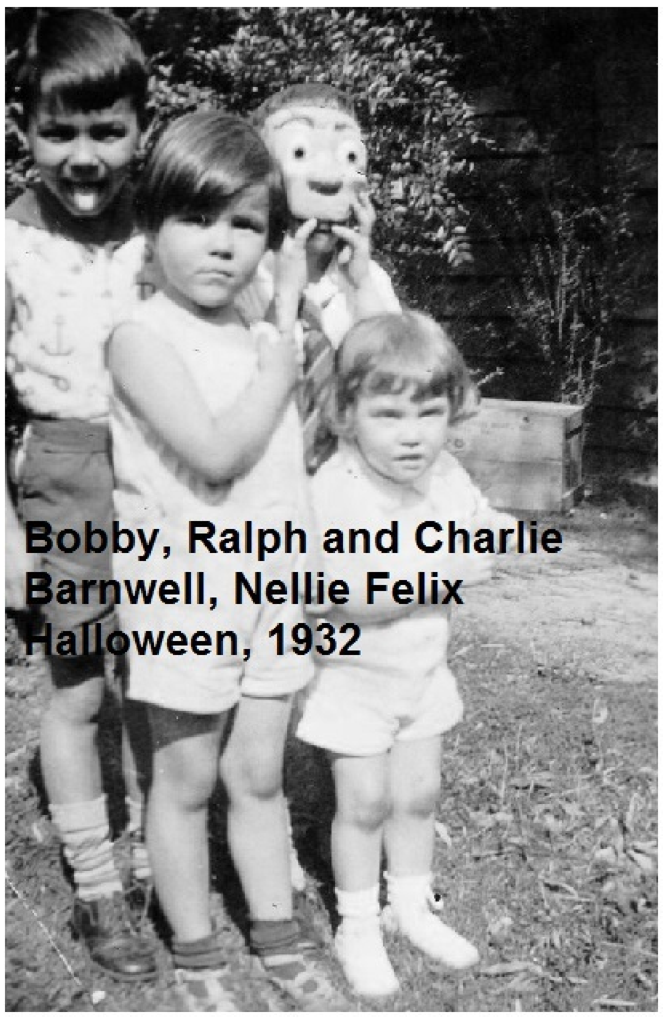

Bobby, Ralph and Charlie Barnwell, Nellie Felix Halloween, 1932

Spud, 1931

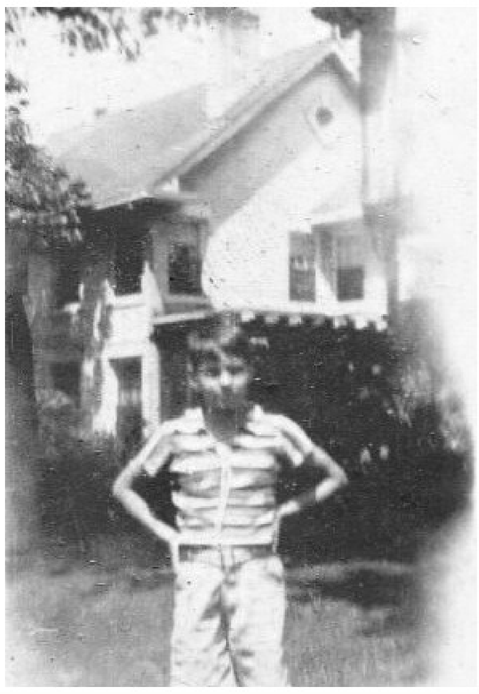

Evan, Namma, Pops, Bobby at Highlands Yellow House
July 4, 1932

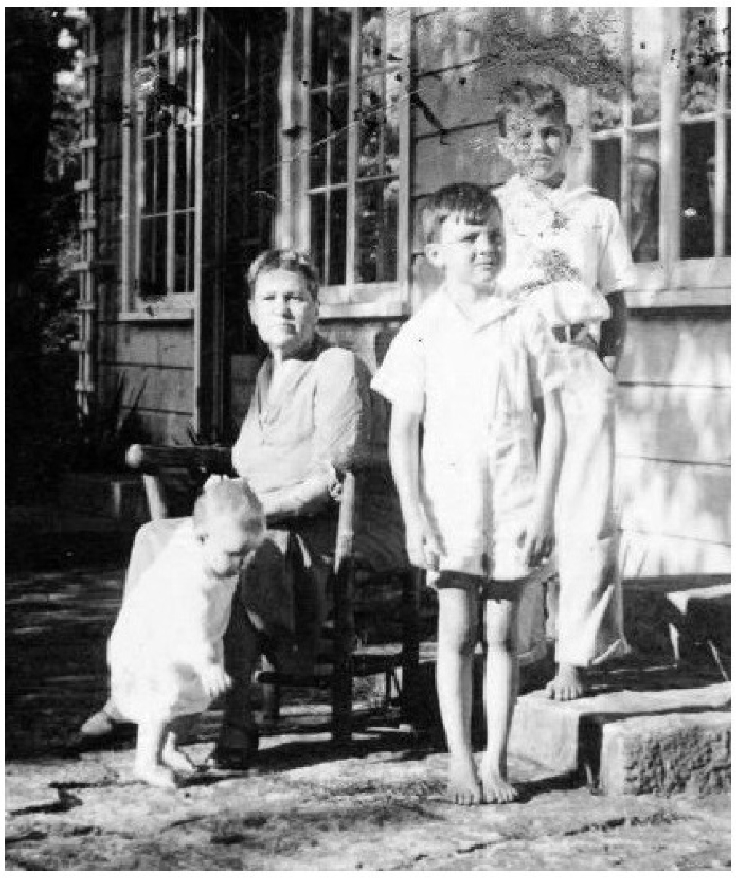

Shelagh, Namma, Evan, Bobby
1935

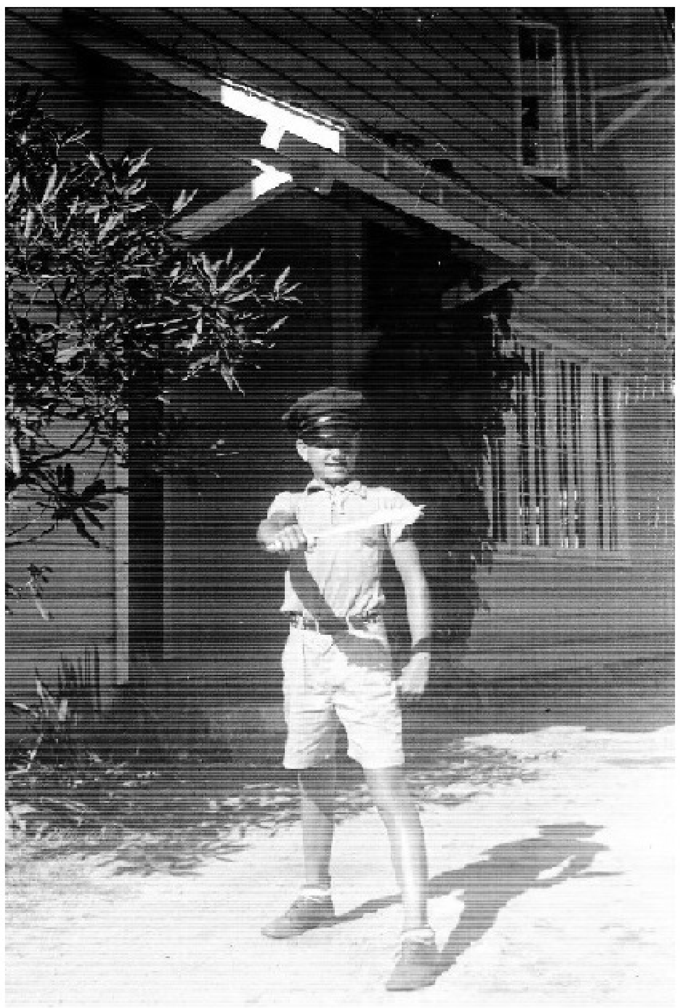

Bobby and Pops at Cliffside on the Franklin Road

with scooter

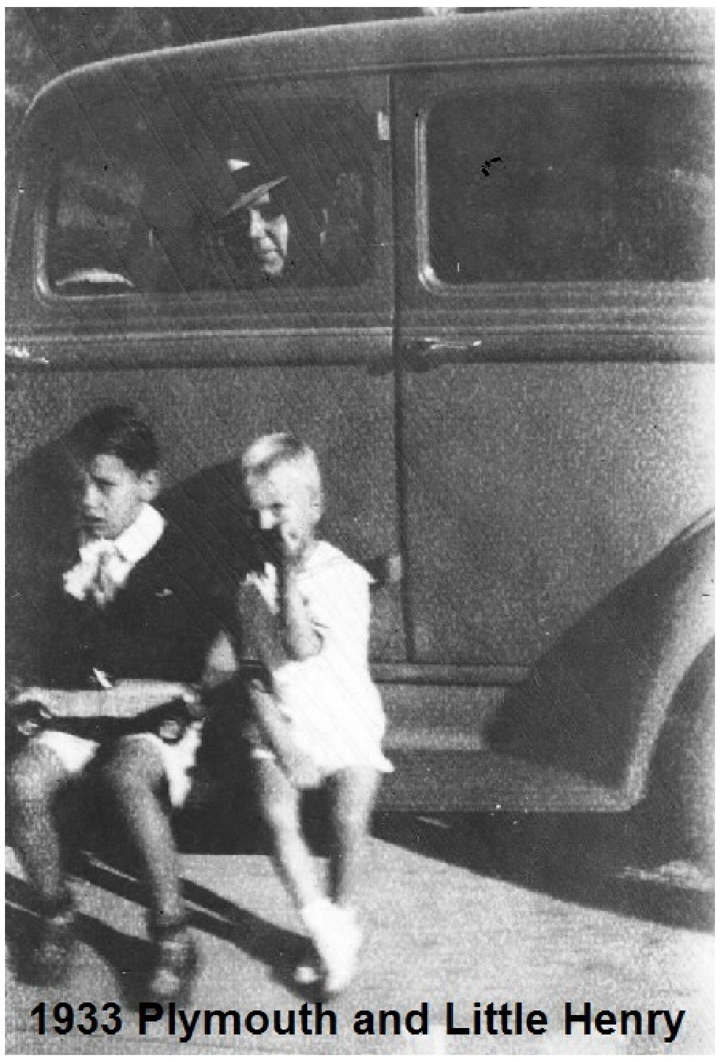
1933 Plymouth and Little Henry

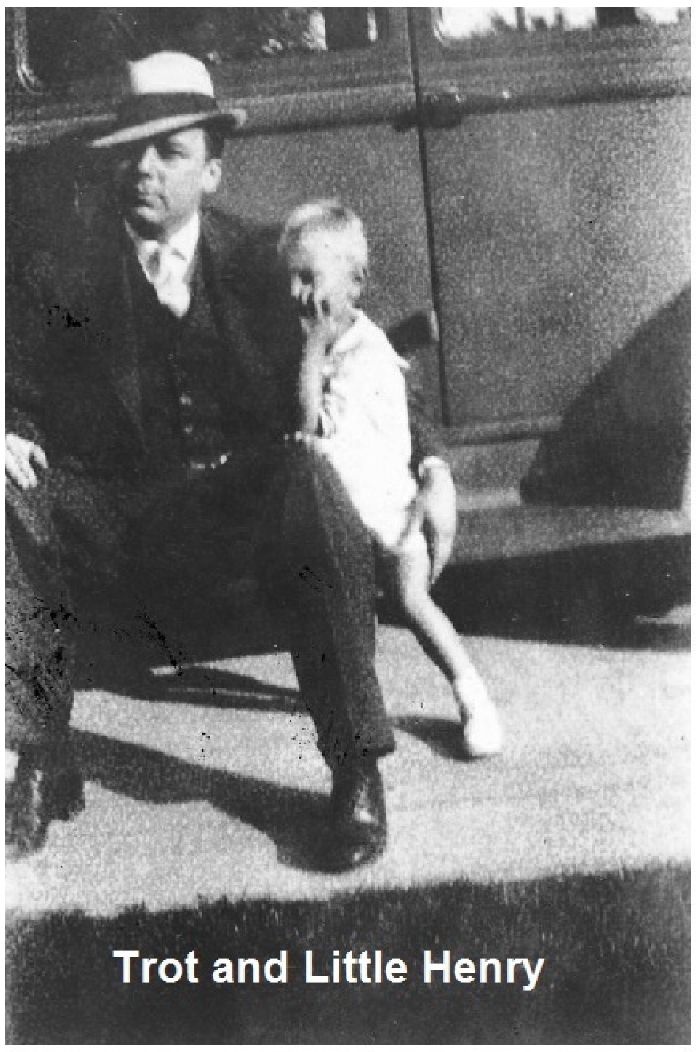
Trot and Little Henry

1937 DeSoto

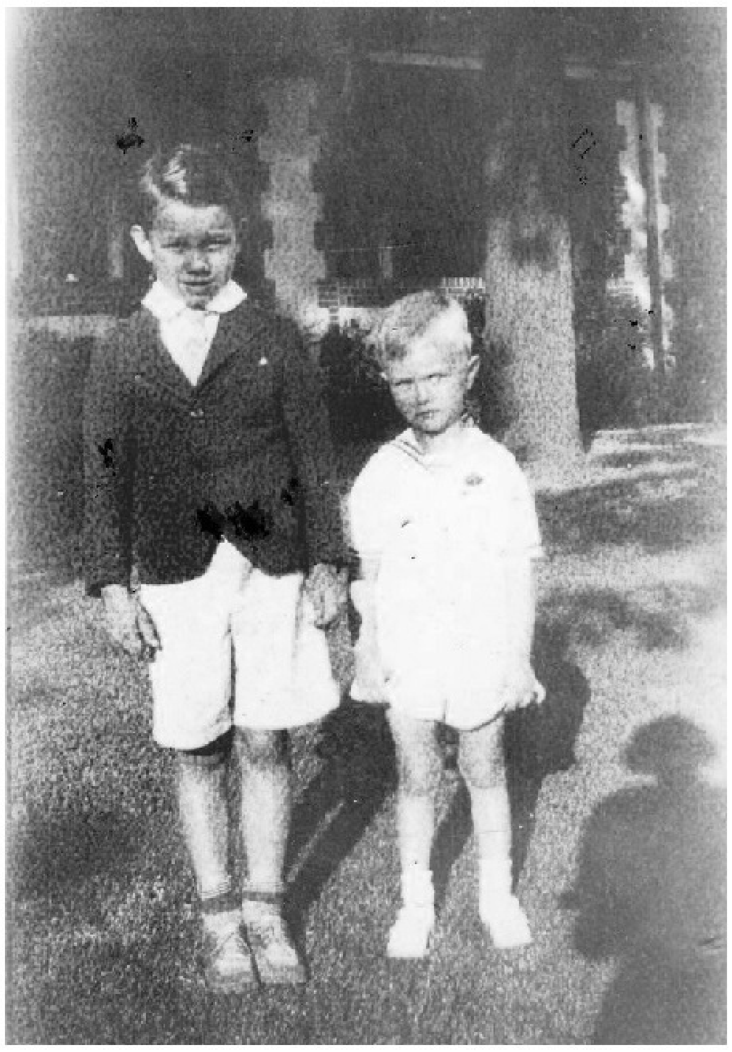

1279 Peachtree (1933-1940)

Billy and Callie Huger and dog, 95 Valley Rd.

Mildred Carpenter

Animal crackers & cocoa to drink
That is the finest of suppers, I think —
When I am grown up and can have what I please
I think I shall always insist upon these —

Written by Christopher Morley

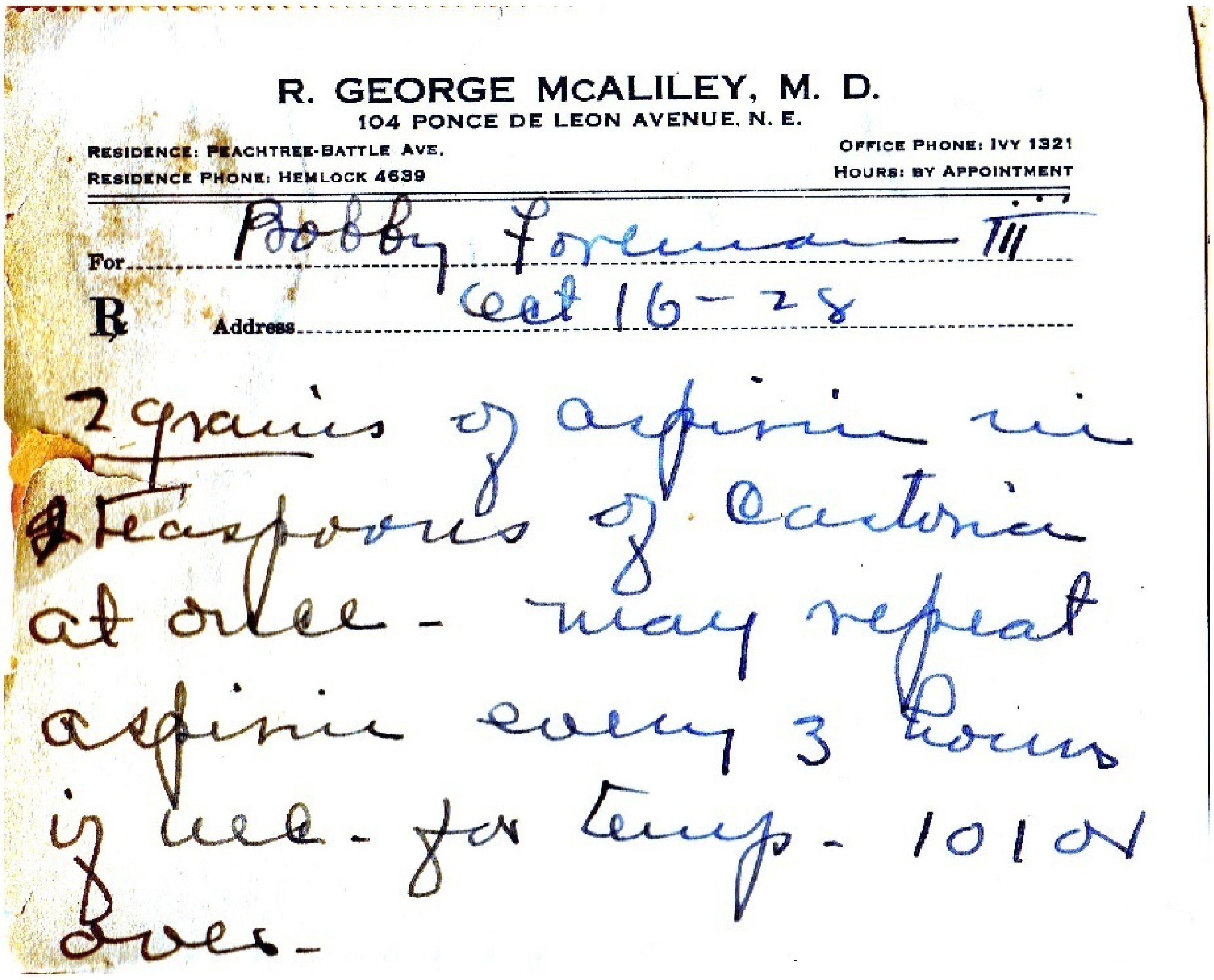

R. GEORGE McALILEY, M. D.
104 PONCE DE LEON AVENUE, N. E.

RESIDENCE: PEACHTREE-BATTLE AVE. — OFFICE PHONE: IVY 1321
RESIDENCE PHONE: HEMLOCK 4639 — HOURS: BY APPOINTMENT

For Bobby Foreman III
℞ Address Oct 16-28

2 grains of aspirin in 2 teaspoons of Castoria at once - may repeat aspirin every 3 hours if nec. for temp. 101 or over.

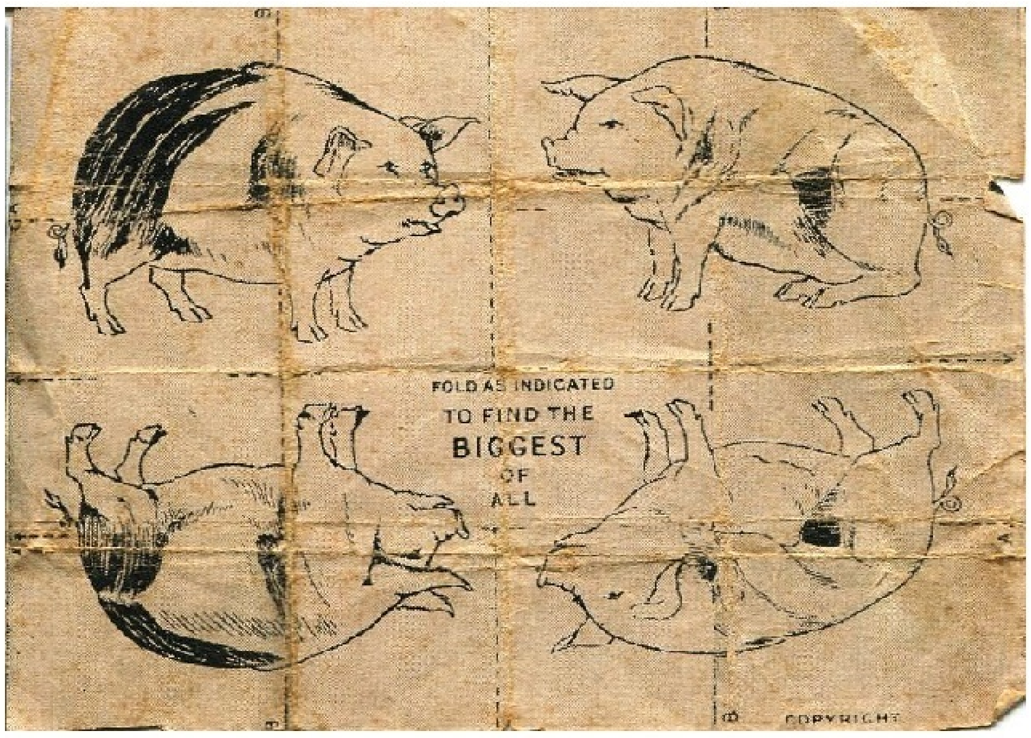

MRS. HENRY LEON DE GIVE

MISS PAULINE DE GIVE

Mrs. Clarence Haverty

Best wishes for
Baby Foreman and
Mrs. Robert Adger Smythe
much love.

25 East Fifteenth Street

Sincerely yours

Mr. Ferdinand Kuhn

The Chelsea
222 West Twenty-third Street

Mr. Clark Howell Foreman

Every wee ~~lady~~ Gent,
Has bows on ~~her~~ his clothes,
For ~~she~~ he must have ribbons
Wherever ~~she~~ he goes.

E. [illegible]

BOAG

NEW YORK

The Conning Tower

Sleeping and Waking Song

The checkered cat and the celluloid frog,
The rubber giraffe and the woolly sheep,
The rattle-headed calico dog
Are quiet, waiting for Robby to sleep.
The silver bell on his feeding bib,
The musical ball and the smiling snake,
The painted beads on the edge of his crib
Impatiently wait for Robby to wake.

SELMA ROBINSON

F

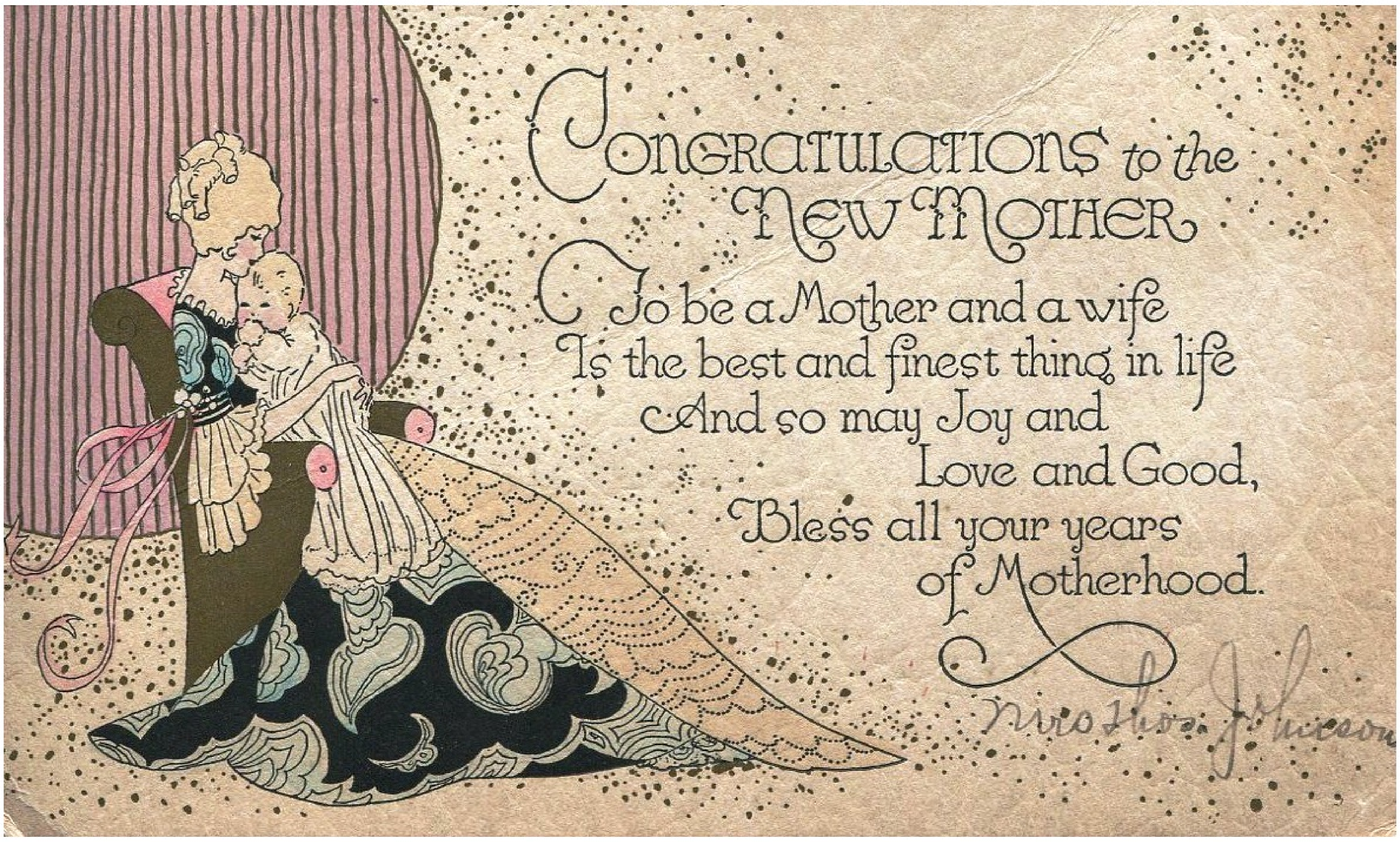

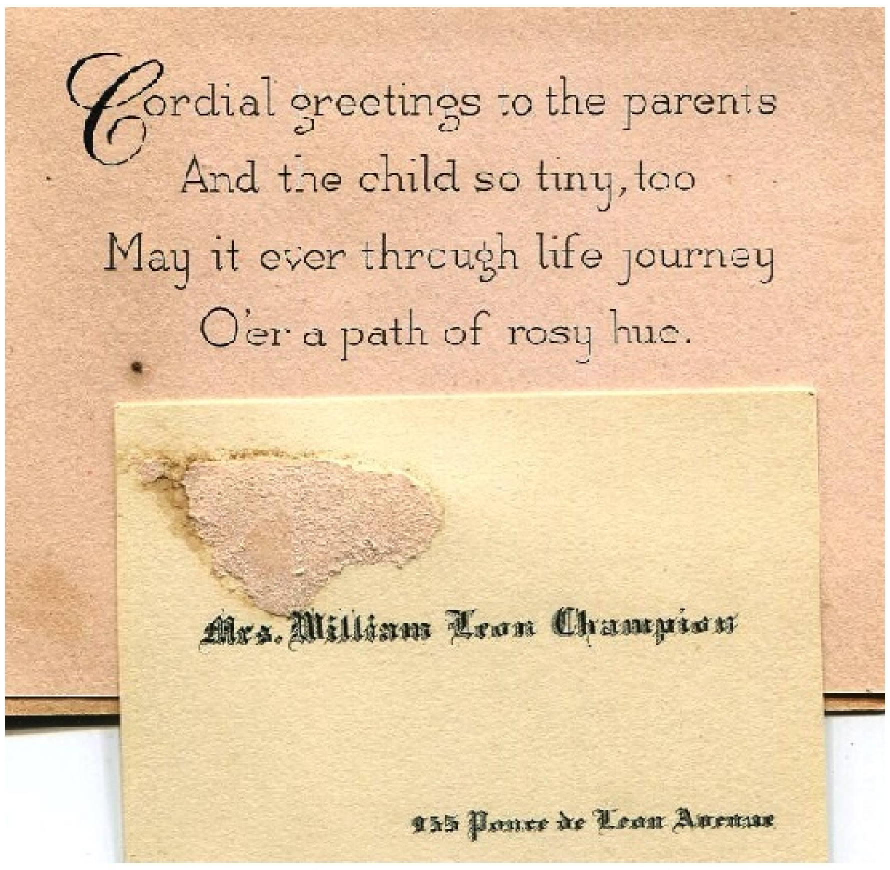
Cordial greetings to the parents
And the child so tiny, too
May it ever through life journey
O'er a path of rosy hue.

Mrs. William Leon Champion

155 Ponce de Leon Avenue

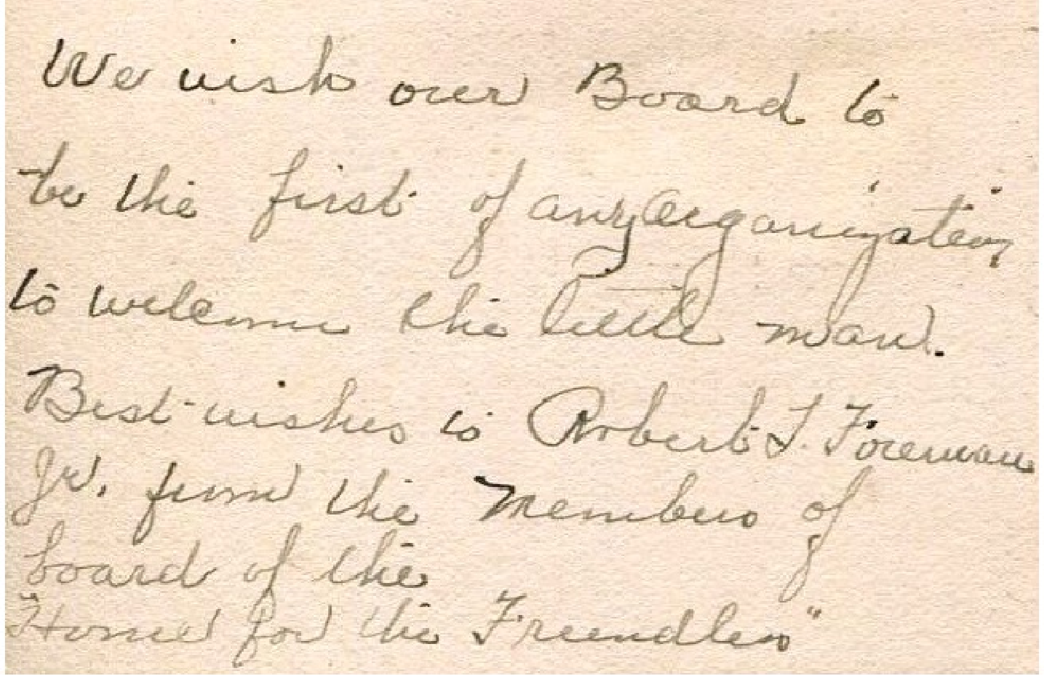
We wish our Board to
be the first of any organization
to welcome the little man.
Best wishes to Robert T. Foreman
Jr. from the Members of
Board of the
"Home for the Friendless"

My dear Mary.
I am sending you one of my treasures to look at.
It has given me the inspiration to save for your boy the daily papers recording his safe arrival here. For twenty-one years these papers remained in Wills

May God bless Robert III and make him the joy to his parents that "Ruddy" is to his.
Sincerely
Mrs. Ellis

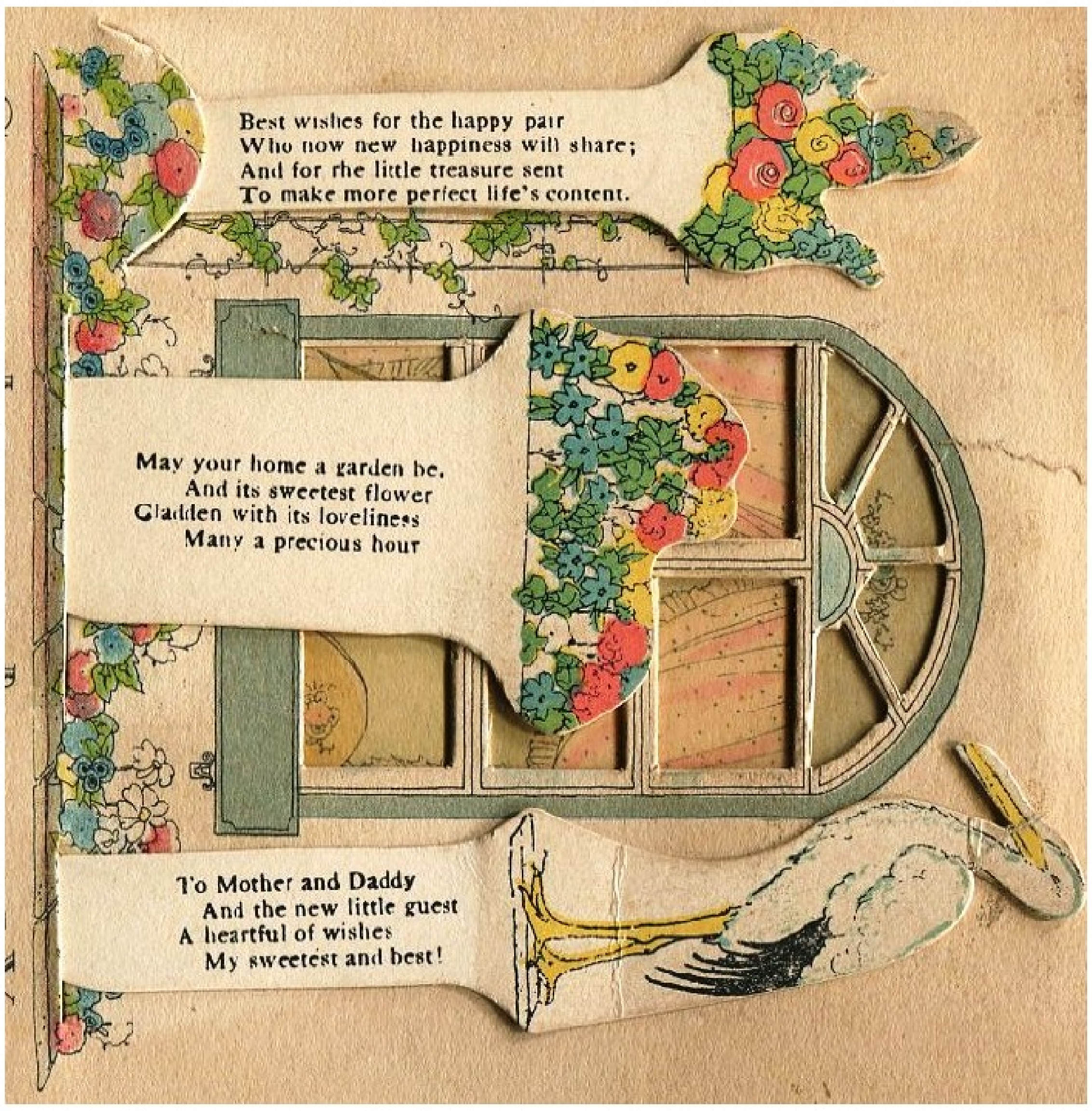

To that dear
little rose
of a baby
Long life and
happiness true,
And our best
Congratulations
To the happy
family too.

Just wanted you to know we are thinking about you.
Cordially Charlotte B. Woolford

CERTIFICATE OF BAPTISM.

This Certifies *that on the* 20th *day of* February *in the year of our Lord, One Thousand Nine Hundred and* Twenty-Seven, Robert Langdon Foreman, III, *was baptized by me* at Trinity M.E. Church, South, *in* Fulton *County, State of* Georgia.

Names of Parents. ______________________

Wallace Rogers

Member of N. Ga. *Conf., M. E. Church, South.*

Baby Division Certificate

Woman's Missionary Council

Methodist Episcopal Church, South

This certifies that Robert Foreman III *is a member of the Baby Division, Woman's Missionary Society, of* Trinity Methodist *Church* North Georgia *Conference.*

Mrs Charles Verner

Auxiliary Second Vice President

Date Dec 2 19 26

CRADLE ROLL PROMOTION CERTIFICATE

This certifies that *Robert Langdon Foreman III* having reached the required age is promoted from the Cradle Roll Department to the

BEGINNERS' DEPARTMENT

of the *Sunday* School of *Trinity Methodist Church*

Mrs. H. A. Seppington — Superintendent Cradle Roll Department

John H. Woods — Superintendent

Date *Sept. 28.* 1930

****

S. B. S. TIMES

****

Volume No.1 Copy No. 1

OUR PAPER

This is the second edition of the S. B. S. Times. We hope you will enjoy this year's paper as well as you did last year. Any suggestions will be greatfully accepted.

****

General News

Our SUMMER BIBLE SCHOOL has proved itself a worthy successor to the school held last year. Our first day's attendance this year was 165 as compared with the 119 of last year. Tuesday's attendance was 178 and Wednesday's 183. This is certainly fine and we hope we will be able to keep it up.

The annual picnic will be held at Glenwood Springs in Decatur Saturday, June the 18th. All boys and girls who have been attending Bible School are expected to go.

****

AT OUR ASSEMBLIES

At our opening exercises we have had the priviledge of hearing from Mr. Todd, the Superintendent of our Sunday School, Dr. Flinn, North Avenue's Pastor, Mr. James Mortin, and Mr. Graham Clark, who brought us some moving picturesabout the negro mission.

Miss Rivers has also been telling us of the lives of colored men who have meant much to our Nations progress. We like these stories very much.

****

THE KINDERGARTEN KIDDIES

The youngsters in the Kindergarten have been overheard to say that they are having the "bestus" time they have ever had. They enjoy playing in the gym very much.

****

THE PRIMARY DEPARTMENT

The Primaries have a fine group this year. They have 41 enrolled. They are building a Noah's Ark and making the animals to go in it. They have also built a sand table showing the Garden of Eden.

****

THE JUNIOR DEPARTMENT

Each member of the Junior Department, of which there are 75 enrolled are learning how to become members of the tribe of God. They are using their Bibles as their guide book.

As their project they are making bandages for use in hospitals Also some "sunbonnet baby" quilts to be given to the negro baby ward at Grady and marionettes.

NAPS 1936

JUNIOR DEPARTMENT
PROMOTION CERTIFICATE

This Certifies That

Bobby Foreman

having reached the required age and having completed the assigned course of study in the Junior Department is hereby promoted to the

INTERMEDIATE DEPARTMENT

of the First Presbyterian Church School

of Atlanta, Georgia Date Sept. 25, 1938

Annie T. Anderson
Superintendent Junior Department

Wm V. Gardner
Pastor

J. H. Faucher
Superintendent

Copyright, 1934 C. R. Gibson & Company, New York City.
PRINTED IN U.S.A. 764

FIRST PRESBYTERIAN CHURCH SCHOOL
Elementary Grades.

MRS. W. G. ANDERSON, *Director* — MRS. H. E. BUELL, *Assistant*

NAME Bobby Foreman
GRADE First

Pupil's Record 1st Quarter

Times Absent 3
Times Tardy 5
Cooperation VS
Assignments VS
Book Work VS 1
Week Day Session

Remarks: Bobby's work has been excellent & I am putting him on the honor roll in spite of his tardiness because the weather has been so bad. Please help him get here on time.
Mrs. Joel Underwood Teacher

EXPLANATION

V. S. Stands for very satisfactory work—Honor Pupil.
S. Stands for satisfactory work.
U. Stands for unsatisfactory work and means the pupil is not reaching standard for promotion.

Honor Roll

FIRST PRESBYTERIAN CHURCH SCHOOL
Elementary Grades.

MRS. W. G. ANDERSON, *Director* — MRS. H. E. BUELL, *Assistant*

NAME Bobby Foreman
GRADE First

Pupil's Record 2nd Quarter

Times Absent 1
Times Tardy 6
Cooperation VS
Assignments VS
Book Work VS
Week Day Session

Remarks: I am sorry Bobby's tardiness kept him off the honor roll.

Mrs. Joel Underwood Teacher

EXPLANATION

V. S. Stands for very satisfactory work—Honor Pupil.
S. Stands for satisfactory work.
U. Stands for unsatisfactory work and means the pupil is not reaching standard for promotion.

First Presbyterian Church School

Elementary Grades.

Mrs. W. G. Anderson, Director — Mrs. H. E. Buell, Assistant

Name: Bobby Foreman

Grade: First

Pupil's Record	Quarter
Times Absent	2
Times Tardy	3
Cooperation	VS
Assignments	S
Book Work	VS
Week Day Session	

Remarks:

Mrs. Joel Underwood, Teacher

EXPLANATION

V. S. Stands for very satisfactory work—Honor Pupil.
S. Stands for satisfactory work.
U. Stands for unsatisfactory work and means the pupil is not reaching standard for promotion.

First Presbyterian Church School

Elementary Grades.

Mrs. W. G. Anderson, Director — Mrs. H. E. Buell, Assistant

Name: Bobby Foreman

Grade: II

Pupil's Record: 1st	Quarter
Times Absent	7
Times Tardy	3
Cooperation	S.
Assignments	S.
Book Work	S.
Week Day Session	

Remarks: We hope Bobby can be more regular this quarter and try not to be tardy.

Mrs. C. E. Person, Teacher

EXPLANATION

V. S. Stands for very satisfactory work—Honor Pupil.
S. Stands for satisfactory work.
U. Stands for unsatisfactory work and means the pupil is not reaching standard for promotion.

First Presbyterian Church School

Elementary Grades

Mrs. W. G. Anderson, Director — Mrs. H. E. Buell, Assistant

Name: Bobby Foreman

Grade: II

Pupil's Record	2nd Quarter
Times Absent	2
Times Tardy	6
Cooperation	S.
Assignments	S.
Book Work	V. S.
Week Day Session	

Remarks: Bobby is improving every Sunday.

Mrs. C. E. Person, Teacher

EXPLANATION

V. S. Stands for very satisfactory work—Honor Pupil.
S. Stands for satisfactory work.
U. Stands for unsatisfactory work and means the pupil is not reaching standard for promotion.

First Presbyterian Church School

Elementary Grades.

Mrs. W. G. Anderson, Director — Mrs. H. E. Buell, Assistant

Name: Bobby Forman

Grade: III

Pupil's Record	Quarter
Times Absent	2
Times Tardy	4
Work Done at Home	V. S.
Work Done at School	V. S
Book and Bible Brought	V. S.

Remarks: Bobby has improved so wonderfully, he is on the honor roll this time. I hope he'll keep it up.

Mrs. W. M. [illegible], Teacher

EXPLANATION

V. S. Stands for very satisfactory work – Honor Pupil.
S. Stands for satisfactory work.
U. Stands for unsatisfactory work and means the pupil is not reaching standard for promotion.

by Mrs. C. E. Person

FIRST PRESBYTERIAN CHURCH SCHOOL
Elementary Grades.

Mrs. W. G. Anderson, *Director* — Mrs. H. E. Buell, *Assistant*

NAME Bobby Forman
Grade III
Pupil's Record — Quarter

Times Absent	2
Times Tardy	4
Work Done at Home	V. S.
Work Done at School	V. S
Book and Bible Brought	V. S.

Remarks: Bobby has improved so wonderfully, he is on the honor roll this time. I hope he'll keep it up.

Mrs. W. M. [illegible] — Teacher

EXPLANATION

V. S. Stands for very satisfactory work — Honor Pupil.
S. Stands for satisfactory work.
U. Stands for unsatisfactory work and means the pupil is not reaching standard for promotion.

by Mrs C. E. Person

FIRST PRESBYTERIAN CHURCH SCHOOL
Primary Department

MRS. W. G. ANDERSON, *Superintendent* — ~~MRS. M. E. GHEESLING, *Asst. Superintendent*~~

NAME Bobby Foreman
Grade Fifth
Pupil's Record First Quarter

Times Absent	1
Times Tardy	2
Cooperation	V. S.
Assignments	V. S.
Book ~~Work~~ Bible Brought	V. S
Week Day Activities	
Remarks:	Honor Roll

Marie R. Underwood — Teacher ~~Grade Supervisor~~

EXPLANATION

V. S. Stands for very satisfactory work—Honor Pupil.
S. Stands for satisfactory work.
U. Stands for unsatisfactory work and means the pupil is not reaching standard for promotion.
Pupil cannot be on honor roll if absent more than twice or tardy more than once.
Pupil falls below promotion if absent more than four times or tardy more than three times.

Spring Street School
March 27,1934.

Dear Parents:

The next meeting of the Parent-Teacher Association will be held next Tuesday, April 3, 1934, at 2:30 P. M. in the school auditorium.

Rev. Peter Marshall, whom we all know is a person who posesses an unusually delightful and charming personality, will be the speaker. His subject is, "Modern Life and Its Effect on Child Education". (Radio Motion Pictures, etc.)

We don't want you to miss hearing Rev. Marshall next Tuesday, as it is indeed a privilege to have as our guest such a delightfully interesting speaker.

We hope to have the pleasure of seeing you next Tuesday.

Sincerely yours,

Mrs. J. W. Turner, Pres.

Jo Berman, Principal.

EASTER GREETING

From Bobby!

TO DADDY

Bobby Foreman: (Little Boy Blue blows his horn) Maybe I can help you, Little Bo Peep. I'm Little Boy Blue. I can blow my horn for the sheep that are in the meadow and the cows that are in the corn.

(2) What did I get for Christmas ?
A horn, shiny and bright! I'd like to blow it day and night. Listen. (blows horn)

Mother, dear,
We're glad you're here
This spring day,
At the P.T.A.
Bobby F.

HOME INSPECTION BLANK FOR JUNIOR FIREMEN

In case of FIRE

Manual Subscribers Call "Atlanta Fire Department".

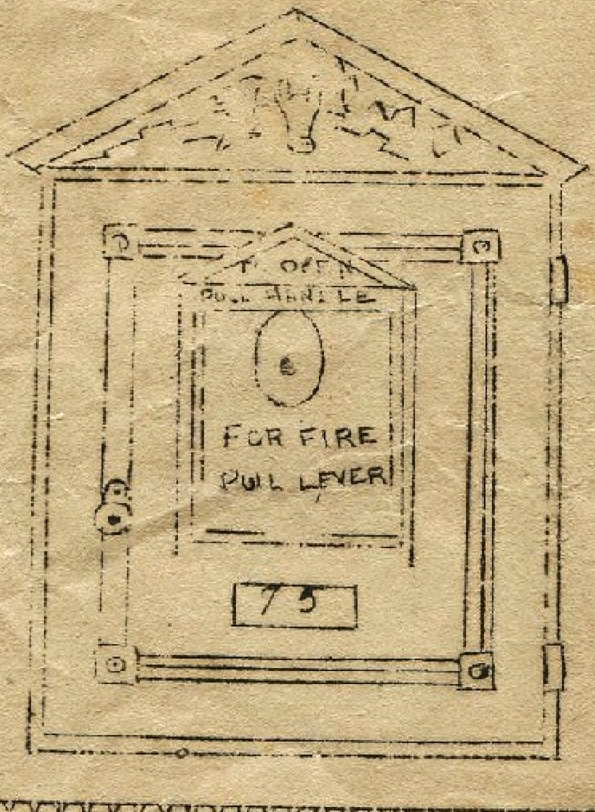

In case of FIRE

Dial WAlnut 2121

DO YOU want to be a Junior Fireman? If you do, fill in thi form and return it to your Teacher.

1. Do you know how to turn in an alarm? Yes
2. In calling the fire department by phone be sure to call A Fire Department.
3. Is there any rubbish, such as old papers, broken furniture, e in the attic? No
4. Is there any rubbish or scattered kindling in the basement or cellar?
5. Are walls, ceilings and partitions, protected from overheated stoves, furnaces and pipes? Yes
6. Is there any inflammable rubbish in the yard? No
7. Are floors under stoves, protected by metal or otherwise? Yes
8. How do you dispose of your ashes? garbageman
9. Do you keep your matches away from heat, and out of the way and reach of children? Yes
10. What is the material of the house and roof? brick + roofp
11. Is the foundation enclosed? Yes
12. Are the chimneys in good repair? Yes
13. When were they last cleaned? last spring
14. Do stove pipes pass through closets or the attic? No
15. If there are any unused stove pipe holes, how are they covered?
16. Do you ever keep or use gasoline or kerosene in the house? Yes
17. Do you use a gasoline or kerosene stove for any purpose? No
18. How is your home heated? Hot air furnace
19. Are any gas connections made with rubber tubing? No
20. Name all the purposes for which kerosene is used in your home. None
21. Do you use a dustless oil mop? Yes If so, where do you keep it when not in use? Back Porch
22. Do you use an electric pressing iron? Yes
23. Name any other fire hazards in or about your home.
24. Have you any fire extinguishers in your home? No
25. Where is the Fire Alarm Box nearest your home? at Northwood
26. Are your lighting fuse blocks equipped with safe fuses? Yes
27. Give street and number of vacant houses in your block? Huntington Rd
28. Are doors and windows in these vacant houses open? No
29. Is the top of the furnace in your home kept clean and free from boxes, rubbish, and other articles? Yes

Name Bobby Foreman Address 106 Huntin

BOBBY - FOREMAN
BOBBY - FOREMAN

1067 HUNTINGTON - ROAD
106 HUNTINGTON ROAD

ATLANTA - GEORGIA
ATLANTA GEORGIA GA

HEMLOCK - 7828
HEMLOCK - 7828

1.2.3.4.5.6.7.8.9.10
1.2.3.4.5 6 7 8 9 10

ALICE
ALICE

Joey

Spring St. School

MILK BOOK

Price $1.00

MENU -- MONDAY, JAN. 28,'35

Spaghetti and tomatoe sauce and ham
Slaw
Peas and carrots
Whole wheat bread

MENU -- TUESDAY,JAN. 29,'35

Cocoa and crackers
Meat Loaf
Escolloped Tomatoes
Beets
Bread

MENU -- WEDNESDAY, JAN. 30,'35

Macaroni and cheese
String beans
Pineapple salad and crackers
Corn sticks

MENU -- THURSDAY, JAN.31,'35

Meat pie
Cream potatoes
Veg. soup and crackers
Whole wheat bread

MENU -- FRIDAY, FEB.1,'35

Spinach
Pear salad -- crackers
Stuffed eggs
Cookie

Cafeteria Spring Street
school open Jan 1935

THE VOICE OF SPRING

PUBLISHED BY STUDENTS OF SPRING STREET SCHOOL

AT THE DONALDSON-WOODS CO.—PRINTERS

VOLUME XV | MAY, 1936 | NUMBER 1

OFFICERS OF THE VOICE OF SPRING

Editor-in-Chief .... Bill Anderson
Assistant Editor .... Lucy Bryant
Society Editor .... Mary Ann Curry
Asst. Society Editor .... Jane Kollock
Sport Editor .... David Blackshear
Asst. Sport Editor ....

This issue of our pape
our former principal, Mis

EDITOR'S N

Since we have studied
munity and have visited
it, we are making our pa
of Spring," a community
ton's letters have made u
our community better.
We have enjoyed our
play this year. We wisl
very happy summer.

THE ATHLETIC HC

HAPPENINGS

The most important happening of our school year was the election of Miss Bessie Dunwody to succeed Miss Jo Berman as principal. Three cheers for Miss Dunwody!

H-L-3 made a Japanese house and garden. Four children finished five books

Veazey LeCraw, H-4.

A NEIGHBOR'S GARDEN

Whose flowers are so sweet?
Whose vegetables are so good to eat?
The little boy's who lives next door.
He works and he works some more
On his garden so fine and clean—
His garden which makes such a pretty
scene.
His neighbors love his garden, too,
His roses red and violets blue.
They give everybody so much joy—
The good work of a little boy.

Bobby Foreman, H-4.

SECRETS

RED CROSS NEWS

The Red Cross Juniors of Spring Street School have done many things to help the Red Cross. Several grades made Thanksgiving baskets and place cards for the Old Soldiers' Home.

The children have saved many pounds of tinfoil for the Red Cross.
re school helped us fill Christ-
to send to different countries.
and boys helped us save medi-
s, and we made a large col-
them.
neeting all the representatives
a Red Cross magazine from a
ntry, and a Red Cross poster.
e big tornado struck Gaines-
people were killed and in-
Red Cross did many things to
he injured from dying, to help
feed the others whose houses,
lothes were destroyed.
cted clothes, food and money
fortunate at Gainesville.
amount collected by the chil-
pring Street School for the
Relief Fund was $72.19.

Mary Louise Bealer,

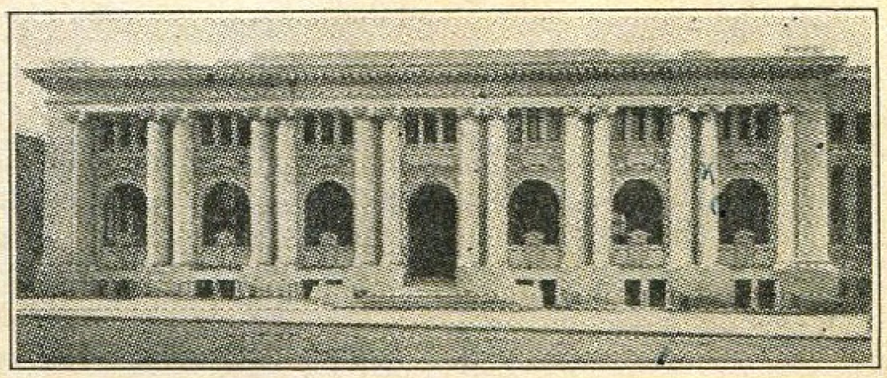

BOOKLIST for BOYS & GIRLS

IN

Grades 3 and 4

CARNEGIE LIBRARY

OF

ATLANTA

1935

Ten books from Carnegie Library which Bobby Foreman has read himself.

1. Whiffy McMann – Berta and Elmer Hader
2. Little Henry and the Tiger – Felicite LeFevre
3. Ginger and Pickles – Beatrix Potter
4. The Tale of Tommy Tiptoes – " "
5. Roly-Poly Pudding – " "
6. Runzel-Punzel – Lois Donaldson
7. Mamie – Edna Potter
8. Michael who missed his train – Dorothy and Marguerite Bryan
9. Snipp, Snapp, Snurr and the Magic Horse – Maj Lindman
10. Little Machinery – Mary Liddell

SUMMER ACTIVITY—1933

ELEMENTARY SCHOOLS — ATLANTA, GEORGIA

Choose the Activity Suitable for the Child

No.	Points	
1	10	Secure a dental certificate from family dentist or from Dental Clinic, City Hall.
2	10	Secure a medical certificate from family physician or school physician.
3	10 each	Keep a weekly record of weight or health diary for 10 weeks.
4	10	Lie down and rest at least 30 minutes each day for 30 days.
5	10 each	Join Boy Scouts, Girl Scouts or Camp Fire Girls. Attend at least five meetings.
6	10 each	Learn to swim 50 feet or dive.
7.	5 each	Can, preserve or pickle a quart of fruit or vegetables.
8	10	Pass the Red Cross Life Saving Test.
9	10	Make a list of 50 people who have good posture.
10	10	Practice requirements for Athletic League for 10 minutes a day for 30 days.
11	10	Set the table properly for 30 meals.
12	10	Attend a family picnic in the woods or park. Invite your teacher.
13	10 each	Learn to cook 10 wholesome dishes or prepare 10 appetizing salads.
14	10	Make a Cook Book of simple and wholesome recipes.
15	10	Take a lesson a week on any instrument for 10 weeks.
16	10 each	Make booklets of original health rhymes, familiar happenings, activity units, nature.
17	15	Become a member of a neighborhood orchestra for a period of one month.
18	20	Practice 20 hours on some musical instrument. piano
19	10	Construct and tune an instrument as Pipes of Pan, Harp, Lyre, for fourth grade. Banjo for fifth grade, Marimba for sixth grade. (Directions: Creative Music in the Home, by Coleman. Get at Carnegie Library.)
20	10	Create melodies to play on different instruments constructed at home.
21	10	Tune glasses and bottles; adding water lowers the pitch.
22	25	Make a book of original melodies. Some may need help in the notation.
23	15	List good programs and artists heard over the radio and at concerts.
24	25	Organize a neighborhood music club. Work together constructing instruments, tuning all alike, and thus make their own orchestra, playing selections together.
25	5 each	Make flower sticks—doll house—furniture—paper dolls and clothes—clay beads—clay fruit—cardboard and wooden animals.
26	10 each	Make miniature scenes from units of work—Boats—clay pets—Indian Rugs—wagon—toy aeroplane—Indian dolls—Indian headpiece with feathers—Indian costume—Dutch and Japanese dolls—kites—pin wheels—paper chain—paper lanterns—toy money and purses—gourd rattlers—Peep shows—pet booklets—Fold and decorate boxes for gifts—paper beads—water color drawings—tiles.
27	10	Make a poster illustrating something read during the summer.
28	10	Make a bookshelf for your favoritebooks.
29	10 each	Make a scrapbook of pictures in which you are especially interested, or activity units.
30	10 each	Make and decorate some vases and bowls from clay found near your home if possible, or collect articles about clay.
31	25	Make a quilt of scraps such as our ancestors made.
32	5	Fifth Grades—Make as many articles as possible that belong to early colonial life in Virginia, New England, Georgia.
33	20	Low Sixth Grade—Make a series of posters, or a book using any kind of cardboard which you may be able to get, recording the adventures of Marco Polo or some other great discoverer.
34	15	Make a box file out of a carton about 14"x14"x14". Make folders for same out of heavy paper. Label carefully. File in this case clippings, pictures, etc., which will help you in your social activity work, such as Vikings, Egyptians, etc.
35	25	Make 5 types of different boats, such as Phoenician ships, Santa Maria, etc.

No.	Points	
36	10	Dress some 6 inch wire dolls to represent characters needed in social activities, such as Cavaliers, Puritans, Vikings, Pioneers, Romans, Greeks.
37	10	Cut grass, rake leaves, pull weeds to keep yards in good condition.
38	50	Prune, cultivate and otherwise care for 2 dozen chrysanthemum plants, looking toward increasing the size of the blossoms. Turn in diagram and written report in September.
39	50 each	Plan and plant a formal garden (small) or small fancy flower bed and care for it through the summer. Turn in diagrams and flowers therefrom as report.
40	50 each	Take a weekly observation walk in the woods and keep a record of your finds in the bird life and plant life for ten weeks.
41	10	Make star chart of five constellations. (From actual observation.)
42	10	Get a hen and hatch and raise a brood of chickens.
43	10	Make a life history frog book, based on observations recorded daily, of development from egg to tadpole to frog. Be sure to state clearly the different stages. Drawings will make the record more accurate.
44	10	Help transform an unsightly place in your community into a garden.
45	25	Grow one vegetable in sufficient quantity to be of service to the family through the summer. If beans are chosen, put new seeds in the ground once a month and spray for insects.
46	10 each	Identify 20 birds, 20 wild flowers or 20 trees, make a list of names, dates and places observed.
47	5 each	Memorize Corinthians 13th, Psalm 100th, or Romans 12th.
48	10	Become a pupil in a vacation Bible School for two weeks.
49	20	Read 10 books selected from the approved list compiled by Miss Frances Cox on file at Carnegie Library or from the list compiled by Parent-Teacher Association.
50	20 each	Direct the activities of a Reading Club, Poetry Club, Dramatic Club, or Debating Society composed of at least 10 members for a period of two weeks or more.
51	10	Make a memory book of ten or more favorite poems.
52	10	Write or dictate to mother or big sister a story about a summer trip.
53	10	Attend church or Sunday school 10 Sundays.
54	10 each	Visit historic points, such as State Capitol, Emory University, Cyclorama, Stone Mountain, Kennesaw Mountain, site of the Battle of Peachtree Creek, the Wren's Nest, High Museum, etc.
55	10	Write correctly at least 5 letters to relatives and friends.
56	20	Keep a diary for at least 20 consecutive days.
57	10	Make a collection of at least 25 kodak pictures, properly labeled and mounted.
58	20	Make properties and characters for a puppet play based on work of the school year.
59	10	Block out and give a simple little play based on the life you studied this year.
60	10	Help mother 20 times.
61	20	Organize a community paper. Write editorials, news items, original stories, original poems, reports of sports, and games, accounts of social happenings among the children, book reviews, question and answer department for children and parents, health page, advertising column.
62	20	Spend at least one social hour a day with father and mother, exclusive of meals.
63	20	Regular weekly saving to be put in school savings during first week of school.
64	10	Organize a Sunshine Committee. Read or tell stories, interesting news, clever jokes, to sick people, young children, old people or members of family.
65	10	Write cheery letters, poems or stories to sick people.

Certificate of Merit for Summer Activities
Atlanta Public Schools
This is to Certify that Bobby Foreman
has satisfactorily completed the requirements prescribed and is entitled to receive this Certificate of Merit for Summer Activities
PRINCIPAL
WILLIS A. SUTTON, Superintendent
Margaret Marshall TEACHER
DATE
205 Points

Bobby 7

1. If a watch costs $12.25 a ... 5 wks
she saves $1.15 a week

$1.15)$12.25
115
575
575
0

2. .054)2.106 = 39
162
486
486
0

3. .6536
× 26
39216
45752
4.16736

10

4. .48)408.00 = 850.
384
240
240
00

5. 44.521
× 724
178084
89042
311647
32233204

Bobby Foreman. 100

Oct. 16.

1. My garden looks cool.
2. Are those shoes soft?
3. How did that gray sheep jump over the fence?

Bobby Foreman
Dec. 7 1934 100

1. I hope that you have a Merry Christmas.
2. Do you want a large toy?
3. I will wait for each of you also.

Bobby Foreman

1. 12 turns
2. 2 miles
3. 1 mile
4. 5 miles
5. 8 white horses
6. 25 cents
7. 25 cents
8. 8 birds
9. 8 puppies

100

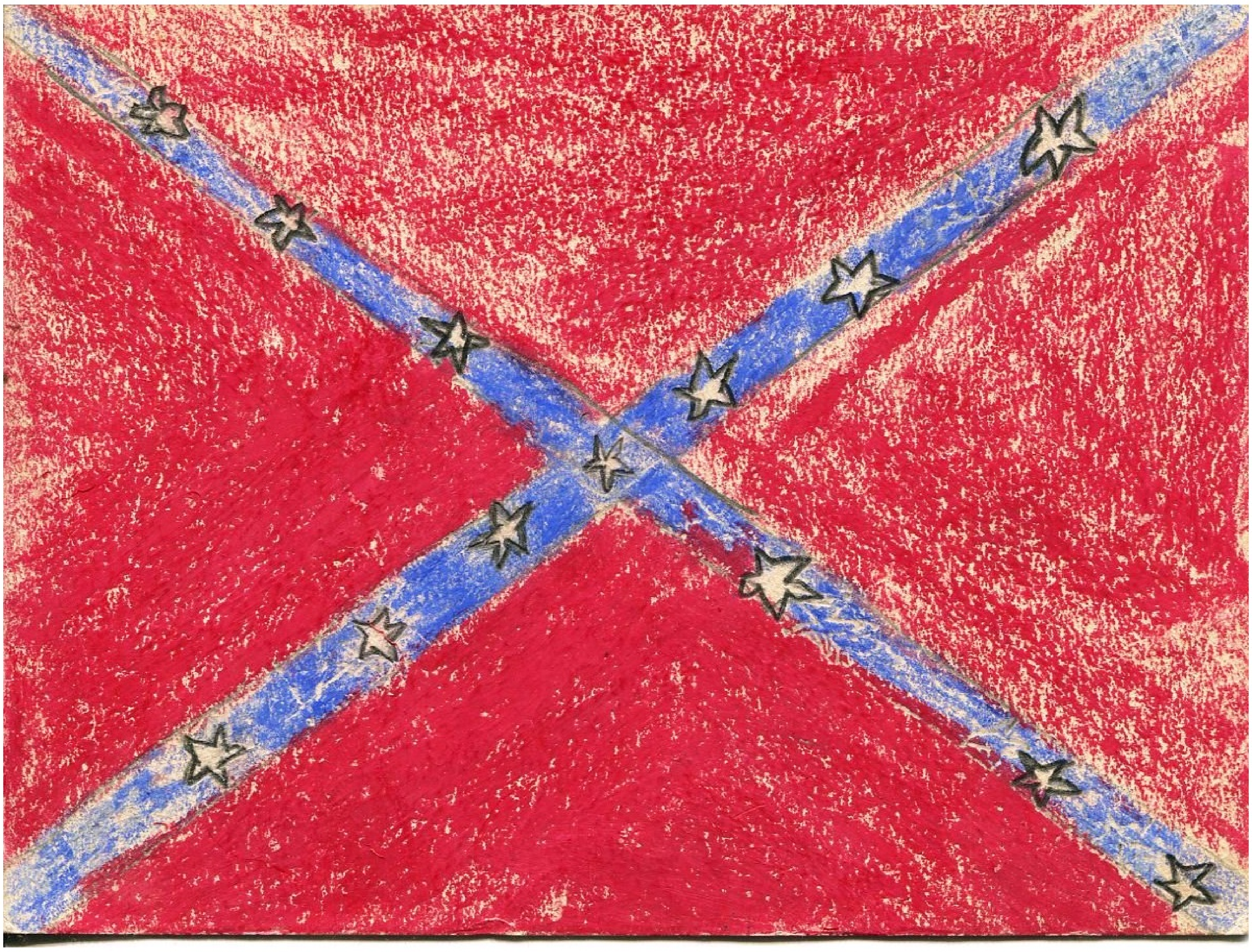

Robert Edward Lee
Virginia, Jan. 19, 1807.

He was the commander of the
Southern army in the war
between the states.
He is considered our best
American general and a tru
Christian gentleman.

Bobby Foreman.

Kindergarten Record

Health Habits

Correct posture, sitting, standing, walking.
Daily care of teeth.
Correct use of handkerchief.

Social Attitudes

Ability to work and play with others.
Ability to take and give criticism.
Obedience to rules of group or leader.
Ability to take care of self.
Respect for property of others.
Respects for and appreciation for one's own and another's work.

Mental Attitudes

Ability to initiate problems.
Ability to carry through problems.
Ability to obey promptly and carry out instructions.

Citizenship

School and home should co-operate, to help the child in—.
1—Health.
2—Orderliness.
3—Promptness.
4—Co-operation.

MARY BLOODWORTH, Teacher
E. Rivers Kindergarten

Attendance

	Quarter 1	2	3
Days enrolled	58	57	65
Days absent	9	11	7
Health Habits	[illegible]	S	VS
Social attitudes	S	S	S
Mental attitudes	S	VS	VS

V. S. stands for very satisfactory.
S. stands for satisfactory.
U. stands for unsatisfactory.

Form E-10.

Atlanta Public Schools
ATLANTA, GA.

Report to Parents

19 31 19 32

Foreman Bobby
Last Name First Name

School Spring St.

FIRST SEMESTER

Grade Low Kindergarten
Teacher Margie L. Webster
Principal J. Burman
Parent's Signature
1st Qr. Mrs R.L. Foreman Jr
2nd Qr. Mrs R. L. Foreman Jr
For next semester assigned to grade High Kdg.

SECOND SEMESTER

Grade High Kindergarten
Recommended to take the following subjects in summer school

Teacher Margie L. Webster
Principal J. Burman
Parent's Signature
1st Qr. Mrs. R. L. Foreman Jr
2nd Qr.
For next semester assigned to grade Low 1st

Form E-10

KINDERGARTEN	SEMESTER First 1st Qr.	First 2nd Qr.	Second 1st Qr.	Second 2nd Qr.
Health Habits		S	S	S
Social Attitudes		S	S	S
Mental Attitudes, skills		S	S	S
PRIMARY				
Reading				
Oral Language				
Written Language				
Spelling				
Number Work				
ATTENDANCE				
Days Absent Unexcused				
Days Absent Excused	2	8	9	1
Times Tardy Unexcused				
Times Tardy Excused	2	2		

EXPLANATION

VS Stands for very satisfactory and means that the child is doing excellent work, keeping in mind any handicaps that he may have.
S Stands for satisfactory.
U Stands for unsatisfactory and means that the child falls below the standard for promotion.

Health Habits:
Correct posture, sitting, standing, walking.
Daily care of teeth.
Correct use of handkerchief.

Social Attitudes:
Ability to work and play with others.
Ability to take and give criticism.
Obedience to rules of group and leader.
Ability to take care of self.
Respect for property of others.
Respect and appreciation for one's own and another's work.

Mental Attitudes, skills:
Ability to initiate problems.
Ability to carry through problems.
Ability to obey promptly and carry out instructions.

Form E-10.

Atlanta Public Schools
ATLANTA, GA.

Report to Parents

19 32 19 33

Foreman, Bobby
Last Name First Name

School Spring

FIRST SEMESTER

Grade Low First
Teacher Elsie Trippe
Principal J. Burman
Parent's Signature
1st Qr. Mrs. R. L. Foreman Jr.
2nd Qr. Mrs. R. L. Foreman Jr.
For next semester assigned to grade High First

SECOND SEMESTER

Grade High First
Recommended to take the following subjects in summer school

Teacher Elsie Trippe
Principal J. Burman
Parent's Signature
1st Qr. Mrs. R. L. Foreman, Jr.
2nd Qr.
For next semester assigned to grade Low Second

Form E-10

KINDERGARTEN	SEMESTER First 1st Qr.	First 2nd Qr.	Second 1st Qr.	Second 2nd Qr.
Health Habits	S	S		
Social Attitudes	S	S	S	S
Mental Attitudes, skills	S	S	S	S
PRIMARY				
Reading		S	S	S
Oral Language				
Written Language				
Spelling				
Number Work				
ATTENDANCE				
Days Absent Unexcused				
Days Absent Excused	1	1	5	2
Times Tardy Unexcused	1		1	
Times Tardy Excused			1	

EXPLANATION

VS Stands for very satisfactory and means that the child is doing excellent work, keeping in mind any handicaps that he may have.
S Stands for satisfactory.
U Stands for unsatisfactory and means that the child falls below the standard for promotion.

Health Habits:
Correct posture, sitting, standing, walking.
Daily care of teeth.
Correct use of handkerchief.

Social Attitudes:
Ability to work and play with others.
Ability to take and give criticism.
Obedience to rules of group and leader.
Ability to take care of self.
Respect for property of others.
Respect and appreciation for one's own and another's work.

Mental Attitudes, skills:
Ability to initiate problems.
Ability to carry through problems.
Ability to obey promptly and carry out instructions.

REPORT OF PUPIL PROGRESS
Scholastic Year 1933-1934
ELEMENTARY SCHOOLS

Foreman Robert Langdon
Pupil's Last Name First Name Middle Name
School Spring Street Grade H2

FIRST SEMESTER

Teacher.................... Principal....................

Parent's Signature....................

Assigned to.................... grade next semester.

SECOND SEMESTER

Teacher Bessie Dunwoody Principal Jo [illegible]

Parent's signature....................

Assigned to Low 3 grade next semester.

HEALTH — SCHOLARSHIP — CITIZENSHIP

A strong, healthy body; an active, unfolding mind; rightly related in home, school and community.

How much has your girl or boy grown since the beginning of the semester? 1. Is he healthier? 2. Has his range of useful knowledge widened? Does he love to find out things for himself? 3. Is he more sociable? Does he get along well with his schoolmates? With adults?

The following is a report of progress on subjects on which reports are commonly made to parents. These do not represent all the subjects or activities of the pupil. Many others may be just as important to the pupil, but they are reserved for private conferences between parent, teacher and pupil during the semester.

—ENCOURAGE YOUR CHILD—

	Yes	No
1. Dental Certificate	✓	
2. Medical Certificate	✓	
3. Diphtheria Serum	✓	
4. Typhoid Serum	✓	

	1st Semester Unexcused	1st Semester Excused	2nd Semester Unexcused	2nd Semester Excused
6. Times Tardy				
5. Days Absent				7

—ENCOURAGE HIS TEACHER—

	1st Semester	2nd Semester
7. Reading.		S
8. Language		S
9. Spelling		S
10. Penmanship		
11. Arithmetic		
12. Social Science		

* Key: S—Satisfactory Progress; U—Unsatisfactory Progress.

—LET'S GROW WITH THE CHILD—

We solicit your helpful criticism.

Atlanta, Ga. Public Schools. WILLIS A. SUTTON, Superintendent.

REPORT OF PUPIL PROGRESS
Scholastic Year 1935-1936
ELEMENTARY SCHOOLS

Foreman Bobby
Pupil's Last Name First Name Middle Name
School Spring St. School Grade L-4

FIRST SEMESTER

Teacher Margaret Marshall Principal Bessie Dunwoody

Parent's Signature Mrs. R. L. Foreman Jr.

Assigned to H-4 grade next semester.

SECOND SEMESTER

Teacher Margaret Marshall Principal Bessie Dunwoody

Parent's signature....................

Assigned to L 5 grade next semester.

HEALTH — SCHOLARSHIP — CITIZENSHIP

A strong, healthy body; an active, unfolding mind; rightly related in home, school and community.

How much has your girl or boy grown since the beginning of the semester? 1. Is he healthier? 2. Has his range of useful knowledge widened? Does he love to find out things for himself? 3. Is he more sociable? Does he get along well with his schoolmates? With adults?

The following is a report of progress on subjects on which reports are commonly made to parents. These do not represent all the subjects or activities of the pupil. Many others may be just as important to the pupil, but they are reserved for private conferences between parent, teacher and pupil during the semester.

—ENCOURAGE YOUR CHILD—

	Yes	No
1. Dental Certificate	✓	
2. Medical Certificate	✓	
3. Diphtheria Serum	✓	
4. Typhoid Serum	✓	

	1st Semester Unexcused	1st Semester Excused	2nd Semester Unexcused	2nd Semester Excused
5. Days Absent		6	0	8
6. Times Tardy		0	0	0

—ENCOURAGE HIS TEACHER—

		1st Semester	2nd Semester
7. Reading.	Honor Roll	S	S
8. Language		S	S
9. Spelling	Honor Roll	S	S
10. Penmanship			
11. Arithmetic	Honor Roll	S	S
12. Social Science	Music Honor Roll		

* Key: S—Satisfactory Progress; U—Unsatisfactory Progress.

—LET'S GROW WITH THE CHILD—

We solicit your helpful criticism.

Atlanta, Ga. Public Schools. WILLIS A. SUTTON, Superintendent.

REPORT OF PUPIL PROGRESS
Scholastic Year 1936-1937
ELEMENTARY SCHOOLS

Foreman, Bobby Langdon
Pupil's Last Name First Name Middle Name
School Spring St. Grade L-5

FIRST SEMESTER

Teacher Carolyn M. Pirkle Principal Bessie Dunwoody

Parent's Signature Mrs R. L. Foreman Jr.

Assigned to H-5 grade next semester

SECOND SEMESTER

Teacher Carolyn M. Pirkle Principal Bessie Dunwoody

Parent's Signature....................

Assigned to L-6 grade next semester

HEALTH — SCHOLARSHIP — CITIZENSHIP

A strong, healthy body; an active, unfolding mind; rightly related in home, school and community.

How much has your girl or boy grown since the beginning of the semester? 1. Is he healthier? 2. Has his range of useful knowledge widened? Does he love to find out things for himself? 3. Is he more sociable? Does he get along well with his schoolmates? With adults?

The following is a report of progress on subjects on which reports are commonly made to parents. These do not represent all the subjects or activities of the pupil. Many others may be just as important to the pupil, but they are reserved for private conferences between parent, teacher and pupil during the semester.

— ENCOURAGE YOUR CHILD —

	Yes	No
1. Dental Certificate	✓	
2. Medical Certificate	✓	
3. Diphtheria Serum	✓	
4. Typhoid Serum	✓	

	1st Semester Unexcused	1st Semester Excused	2nd Semester Unexcused	2nd Semester Excused
5. Days Absent		10		0
6. Times Tardy		1		4

— ENCOURAGE HIS TEACHER —

	1st Semester	2nd Semester
7. Reading	S	S
8. Language	S	S
9. Spelling	S	S
10. Penmanship		
11. Arithmetic	S	S
12. Social Science	S	S

* Key: S—Satisfactory Progress; U—Unsatisfactory Progress.

— LET'S GROW WITH THE CHILD —

We solicit your helpful criticism.

Atlanta, Ga., Public Schools. WILLIS A. SUTTON, Superintendent.

FORM—29-A

FULTON COUNTY GRADE SCHOOLS

REPORT OF (LAST NAME) Foreman, (FIRST NAME AND INITIAL) Bobby GRADE 6th

School Year 1937 1938	Days Absent	Days Present	Times Tardy	Conduct	Effort	Spelling	English	Arithmetic	History	Civics	Geography	Writing	Physiology	Handwork	Reading	Dictation	Language	Copying	Agriculture	Sanitation
1st Quarter																				
2nd Quarter																				
3rd Quarter		45	1	a	B	a	B	B	B+		C	B			a					
4th Quarter		43		a	B	a	C	B	B		C	B			a					

Promoted

SCALE
90 TO 100-A
80 TO 89-B
70 TO 79-C
60 TO 69-D
BELOW 60-E

PUPIL MUST MAKE 70 TO BE PROMOTED.

SIGNATURE OF PARENT
1st Q. Mrs R L Foreman Jr
2nd Q. Mrs. R.L. Foreman Jr
3rd Q. Mrs. R.L. Foreman Jr
4th Q.

Parents are invited and urged to co-operate in every way with the teacher.

School E. Rivers

Teacher Mrs. W. P. Briggs

FORM—29-A

FULTON COUNTY GRADE SCHOOLS

REPORT OF (LAST NAME) Foreman (FIRST NAME AND INITIAL) Bobby GRADE 7th

School Year 19 19	Days Absent	Days Present	Times Tardy	Conduct	Effort	Spelling	English	Arithmetic	History	Civics	Geography	Writing	Physiology	Handwork	Reading	Dictation	Language	Copying	Agriculture	Sanitation
1st Quarter		45		a-	a	a	a	C+	a		a	B			a					
2nd Quarter		43		a	a	a	a	a-	a		a	B-			a					
3rd Quarter	3	42		a	a	a	a	a	a		a	B			a					
4th Quarter	1	44		a-	a	a	a	a	a		a	B-			a					

SCALE
90 TO 100-A
80 TO 89-B
70 TO 79-C
60 TO 69-D
BELOW 60-E

PUPIL MUST MAKE 70 TO BE PROMOTED.

SIGNATURE OF PARENT
1st Q. Mrs. R.L. Foreman Jr
2nd Q. Mrs R.L. Foreman Jr
3rd Q. Mrs R.L. Foreman Jr
4th Q.

Parents are invited and urged to co-operate in every way with the teacher. Promoted

School E Rivers

Teacher Esther Clement

FORM—29-B

FULTON COUNTY HIGH SCHOOLS

REPORT OF (LAST NAME) Foreman (FIRST NAME AND INITIAL) Bobby GRADE B3

School Year 1940 1941	Days Absent	Times Tardy	Conduct	Demerits	English	History	Arithmetic	Algebra	Geometry	Latin	Spanish	French	Stenography	Typewriting	Spelling and Penmanship	Gen'l Science	Biology	Physics	Chemistry	Home Economics	Bookkeeping	Gen. Bus. Tr.	Civics	R.O.T.C. Bang	[illegible]
1st Quarter	0	0	100	0	90	91		91		92							87							85	90 2/[illegible]
2nd Quarter	1/2	0	87	13	92	93		95		92							92								92 [illegible]
3rd Quarter	0	0	77	23	89	90		90		90							92							75	90 1/5
4th Quarter	0	0	90	10	93	92		92		92							90							80	91 4/5
Avg. for Year																									

SIGNATURE OF PARENT
1st Q. Mrs R.L. Foreman Jr
2nd Q. Mrs R.L. Foreman Jr
3rd Q. Mrs R.L. Foreman Jr
4th Q.

Parents are invited and urged to co-operate in every way with the teacher. Pupil must make 70 to be promoted.

School North Fulton High

Teacher R. R. Lewis

Fourth Annual

Stunt Night

North Fulton High School Auditorium

December 8, 1939

8 P. M.

I. The Lady of the Locker, or
Fitz Freshman of Dykeland.......Freshman Class
- Scene 1. Outside the Prison Wall of Dykeland.
- Scene 2. Dykes Field. Contests between the Four Clans of Dykeland.

II. The Cotton Club...............Sophomore Class
- Master of Ceremonies....................Frank Carter
- Orchestra Leader.........................Alan Thomas
- Soloists..................Peggy Johnson, Ricks Wilson

III. The School of Tomorrow............Junior Class
- Principal ....Robert Dunn
- Teachers...Ed Fowler, Betty Chase Whitmire, Marion Barr
- Coach ....Mark Pope

IV. The Ole Professor...................Senior Class
- The Ole Professor......................Richard Horsey
- Dean ....Arthur Montgomery
- Announcer ....Harry Norman

V. Awarding of Prize to Winner of Stunt Night.

Bobby Foreman A-3

Prologue

That the Freshman class this stunt might present,
to the Lady of the lake we went
And thus this epoch we have made
from that great work's ~~xpage~~glowing page
In Dykeland there are four great clans
Senior, Junior. Soph and Freshman
It is the king of Dykeland's will
To find the clan with the skill
We are to meet in great contest
Then all can see which clan is best
Fitz Freshman our chief is at this hour
a prisoner in yonder tower
Thus he is held in prison band
By the rivals of the freshman clan
The freshman clan won't let that stop her
Someone must free him from that locker
How Ellen came and
We now present in t
The lady of the loc
Is now the play tha
If you really want
Fitz Freshman of Dy
some choose to call
The Freshmen now pr
We hope you will en

Miss Regenstein Plans Valentine Fete

An interesting affair planned for Vlentine Day is the buffet supper at which Miss Barbara Regenstein, daughter of Mr. and Mrs. Joseph Regenstein will entertain at her home on Valley road.

Guests will include Misses Mildred Carpenter, Catherine Conn, Matilda Martin, Ann Osborne, Frances Richardson, Helen Walkley, Polly Porter, Peggy Sheffield, Jean Williams, Virginia Moore, Audrey Schwab and Edwin Lockridge, Reese Jones, Jimmy Lea, Billy Huger Jr., Wellborn Blalock Jr., Spencer Brewer, Bobby Foreman, Mark Pentecost Jr., George Montgomery, Sanford Pottinger, Bruce Woodruff Jr., and Billy Treadway.

Bobby Foreman A-3

FM 28-5

WAR DEPARTMENT

BASIC FIELD MANUA

THE BAND

Bobby Foreman

1279 Peachtree St,
Atlanta Ga

Hell in one Volume

LINE UP

Does Your C
SHIMMY
Steer Hard
Wander, Weave?
Get More
Tire
Mileage
Let Us Check
Your Alignment
With the latest improved
BEAR Tools and Gauges
we bring your Car back
to original specifications
We find your trouble—
Guarantee to correct it—
or absolutely no charge
FRAMES and AXLES
STRAIGHTENED
COLD
IN
THE
CAR
The
Fastest
and
Best
Method
FREE INSPECTION
Wheel & Axle Alignment Co.
214 Spring St. N. W. Phone Wal. 3421
"Atlanta's Only Alignment Specialists"
FORM NO. 105CF
PRINTED IN U. S. A.

IGNITOR
CHARGER
LOCK
PIN
GAS CHAMBER
WATER
TO ASSEMBLE: 1. Check up the
age carefully before destroying the p
be sure that no parts are thrown aw
not include Bangsite ammunition.
2. Place wheels on axles and use t
the wheels in place. Bend the ring
axle with a pair of pliers or hamme
3. NOTE: On the 15AC Cannon, i
the steel axle in the holes of the
wheel spacers on each end of the
the wheels in place.
4. NOTE: The 15AC Anti-Aircraf
metal base and is held in place by
through the hole in the lug which
opening in the bottom of the steel c
5. Place the gun shield in positio
so that the steel tabs extend throu
in the steel shield. Fasten the shi
ing over the tabs with a hammer.
6. Lift the Lock-Pin and put the
this Lock-Pin will enter the hole in
barrel. Be sure that this Lock-Pin
securing the steel barrel to the hea
NOTE: Wash out cannon
50 or 100 shots. Do not eleva
much nor turn it upside down
will be spilled.
PRINTED IN U.S.A.
BIG-BANG
SAFETY CELEBRATORS
No Gunpowder
No Matches
Safe Noise — Happy Boys
. Having the Charger removed, pour
han quarter-tumbler-full) through the
o the water-chamber. Replace the
it down until tight. Also fasten the
giving it a quarter-turn to the right.
ger-Lid and put Bangsite in the Charger-
e (ammunition) is always supplied in
s. Do not put more Bangsite in the
intend to use within the next hour
ite is spoiled (becomes white) by con-
air.
sh down once only on Charger Plunger.
right amount of Bangsite falls into
is formed which mixes with the air in
Bangsite (lime) which collects in the
be washed out frequently, otherwise,
y and become hard.
ving allowed a few seconds for gas to
the air in the gun, pull up the Ignitor
ve it a quick-push-down BANG! Sparks
mixture of gas and air just like in a
rger-Lid closed because Bangsite is
exposure to air. Likewise, keep cap
e tube. When all the grains of Bang-
ust like flour, then it is no good.
ry time before reloading, re-
r and blow into the Ignitor-
o replace the burned gas from
h fresh air for the next shot.
PATENTED & PATS. PENDING

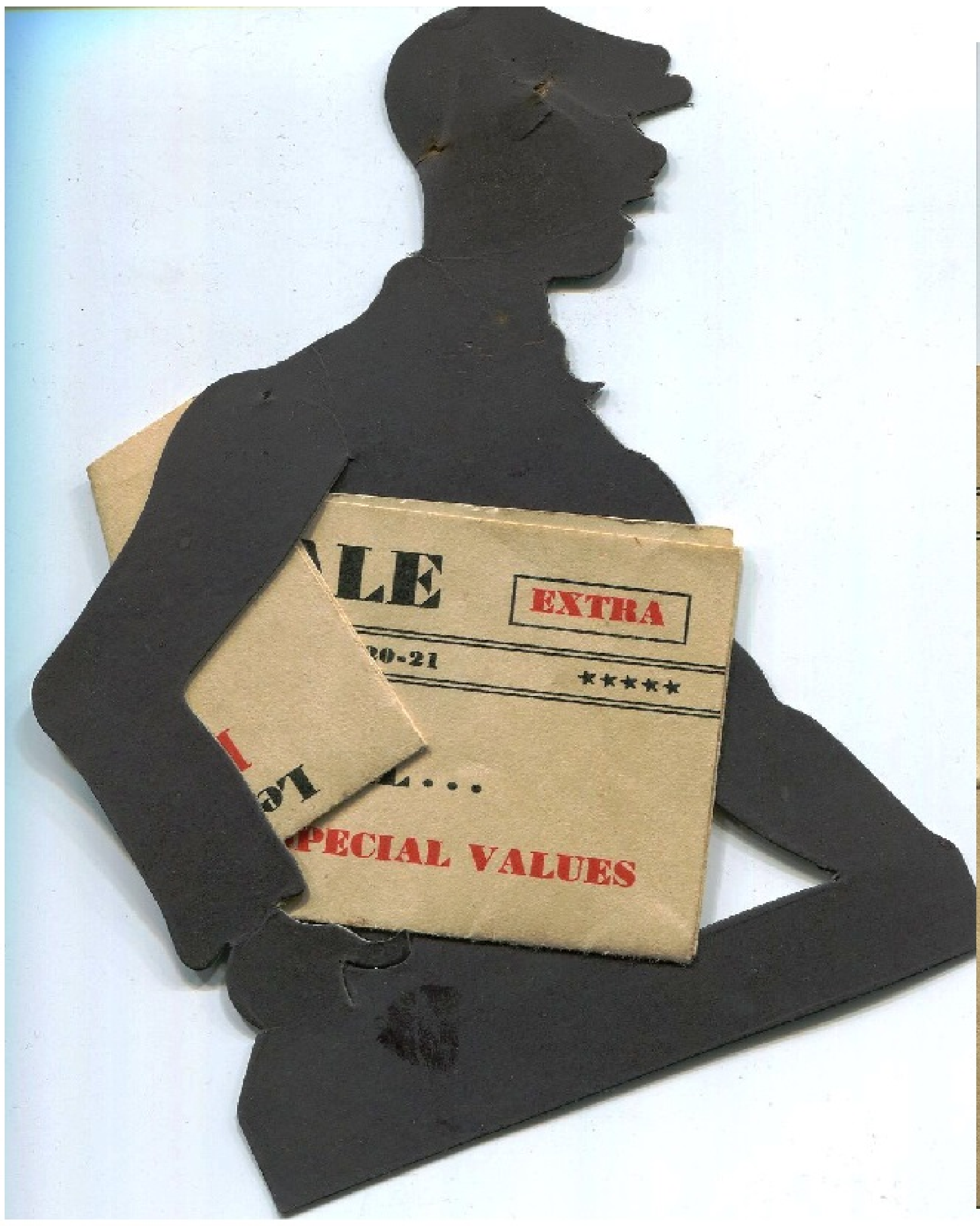
EXTRA
*****
PECIAL VALUES

EXTRA SALE EXTRA
***** DECEMBER 20-21 *****
EXTRA SPECIAL . . .
. . . EXTRA SPECIAL VALUES
Leon's Annual Private
Pre-Christmas
SALE
TUES — WED — DECEMBER 20-21
Leon Frohsin
225-27 PEACHTREE

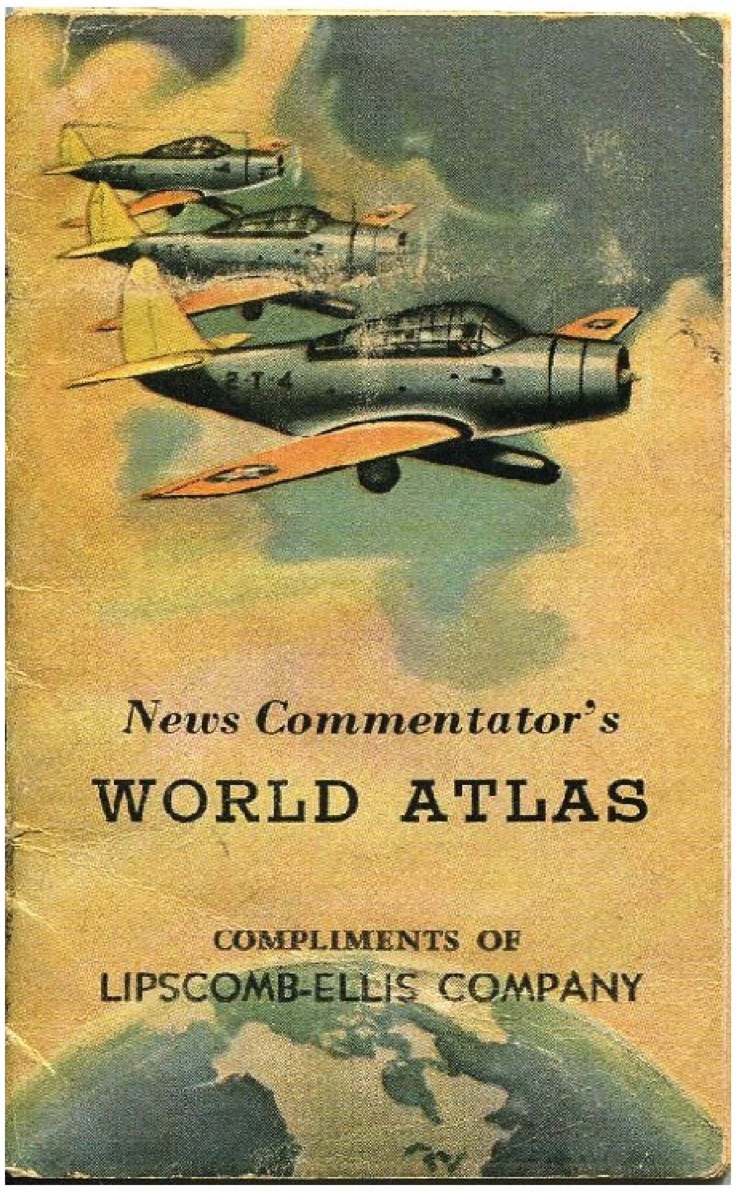
News Commentator's
WORLD ATLAS
COMPLIMENTS OF
LIPSCOMB-ELLIS COMPANY

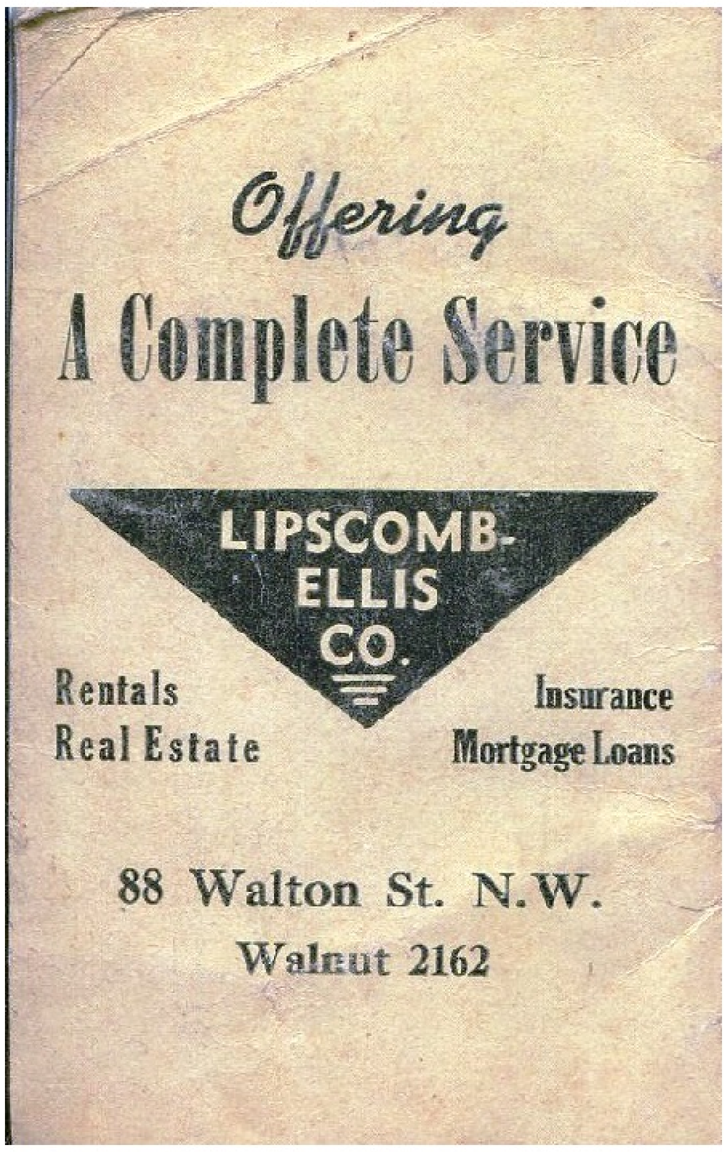
Offering
A Complete Service
LIPSCOMB-ELLIS CO.
Rentals
Real Estate
Insurance
Mortgage Loans
88 Walton St. N.W.
Walnut 2162

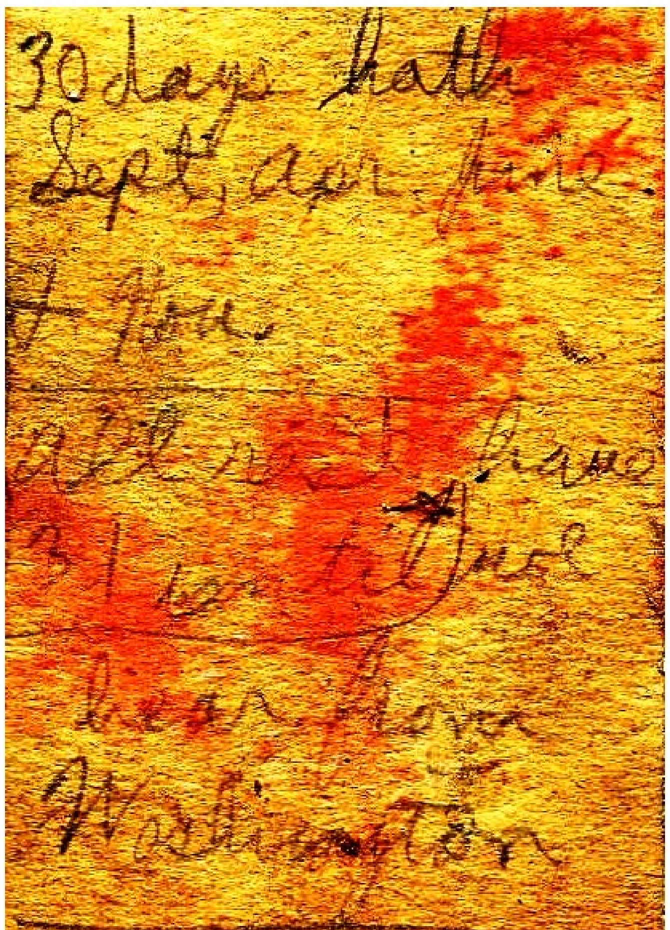
30 days hath
Sept, apr. June
& Nov.

CKB
LIFESAVING
JUNIOR
CUBS
BSA
NFH
BOY SCOUTS
CAMP COOKING SERIES
CHEWING
SOME BOY
GUM
MY CUB CARD
BOY SCOUTS OF AMERICA
Atlanta Area Council, Inc.
Boy Scouts of America
BE PREPARED
Scout BOBBY FOREMAN
Address
Troop
Phone No.
is a Scout in good standing in my troop, and I believe him to be qualified to become a Second Class Scout.
Date
Sm.
APPROVED AND PASSED
Date
Chairman Court of Honor
ADVANCEMENT RECORDED
Scout Executive

Atlanta, Ga., AUG 1 1935 193

OFFICE OF CITY CLERK

Registration No. 3253

Received of *Bobby Foreman*,

1279 Peachtree Rd. Street, ,

THE SUM OF
TWENTY-FIVE CENTS

charged as fee for Registration of Bicycle, as per Ordinance adopted by General Council, May 20, and approved by the Mayor, May 21, 1935.

Name or Kind of Bicycle *Overland*

Serial No. *U10280*

J. HENSON TATUM,
Clerk of Council

PAID
AUG 1 1935 B
CITY OF ATLANTA

Tax Collector, City of Atlanta.

6-26-35 № 1565

Exam — .50

6 Swim Lessons 2.00

Robert L. Foreman III

CERTIFICATE OF VACCINATION
with
Canine Rabies Vaccine *Lederle*
(One Injection Method)

Date *9-4* 193*2*

This is to Certify That I have this day vaccinated a *½ Collie* dog

for *Bobbie Foreman* (Owner) of *100 Huntington Rd* (Breed)

with Canine Rabies Vaccine *Lederle* (one injection method).

I have also attached a tag bearing serial identification number *1837?*

Description: Male ~~Female~~ Weight lbs.

Markings *White & Yel.* Signed *R. George McCulley* (Veterinarian) *MD* (Degree)

Date | Owner | Address | Breed | Weight | Sex | Tag No.

$16.40 Atlanta, Ga. *20th August*, 188*4*

The Gate City National Bank of Atlanta.

Pay to the order of *A. C. Ladd*

Sixteen and 40/00 Dollars.

No. *Joel Chandler Harris*

GATE CITY NAT'L BANK
PAID
AUG 22
ATLANTA, GA.
PAYING TELLER

Contestants and chorus members from the E. Rivers School of the Fulton County System shown at WSB Wednesday for The Atlanta Journal School of the Air broadcast. The group with Mrs. Victor Clark who directed the chorus include Ann Sanford, Bobby Foreman, Barbara Yost, Frank Best, Ewing Ford, Emily Wright, Catherine Pritchett, Henry Lanham, Ann Osborne, Billy Parrigan, Betsy Emch, Frances Stribling, Bob Strickland, Sara Curry, Martha Newton, Jean Smith, Mary White, Virginia Moore, Jon Ann Callaway, Polly Porter, Frances Richardson, Jacqueline DeLoach, Birdie Beers, Elizabeth Dunn, Betty Turner, Sarah Strickland, Hugh Bickerstaff, Ann La Fitte, Jean Eates, Emily Alexander, Bernard Neal, Getta Allen, Peggy Ann Pargborn, Billy Jean Drew, Betty Jane Morton, Alex King, Jane Steinborg, Jacqueline Jacobs, Barbara Acree, Dudley Pearson, Albert Spiter, Betty Burke, Mary Jo Dawes, Roland Garrido, Allen Caldwell, Katherine Harwell and Kate Lenhardt.—Journal Photo.

Constitution Staff Photo—Bill Mason.

LEFT, RIGHT—Every right foot is off the ground in this snapshot of North Fulton High school's 70-piece band—one of the many which will lend excitement and color to the Greater Atlanta Music Festival Saturday night, May 4, at Grant Field. Leading this musical unit is Drum Major Dan Griffith and Drum Majorettes Kathryn Wright and Kathryn Witt. Hanson Hall is captain of the band, of which W. T. Jackson is musical director and G. J. Geisler is associate director. The festival is free, being sponsored by The Constitution.

Bobby Foreman
Hotel Lincoln
ATLANTA, GA.
WORLDS FAIR
1939
SCHOOL

HOTEL LINCOLN
44TH TO 45TH STREETS AND EIGHTH AVENUE
NEW YORK, N. Y.
VIA AIR MAIL

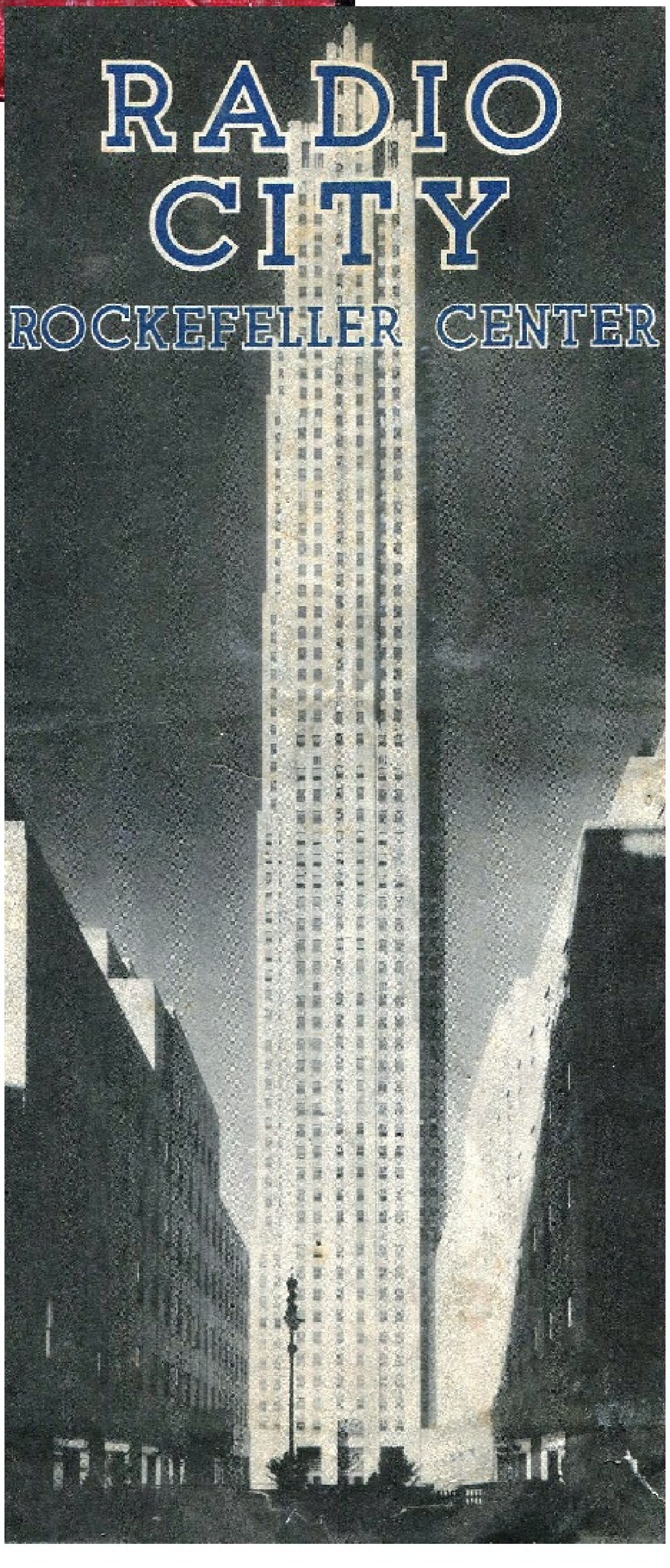

RADIO
CITY
ROCKEFELLER CENTER

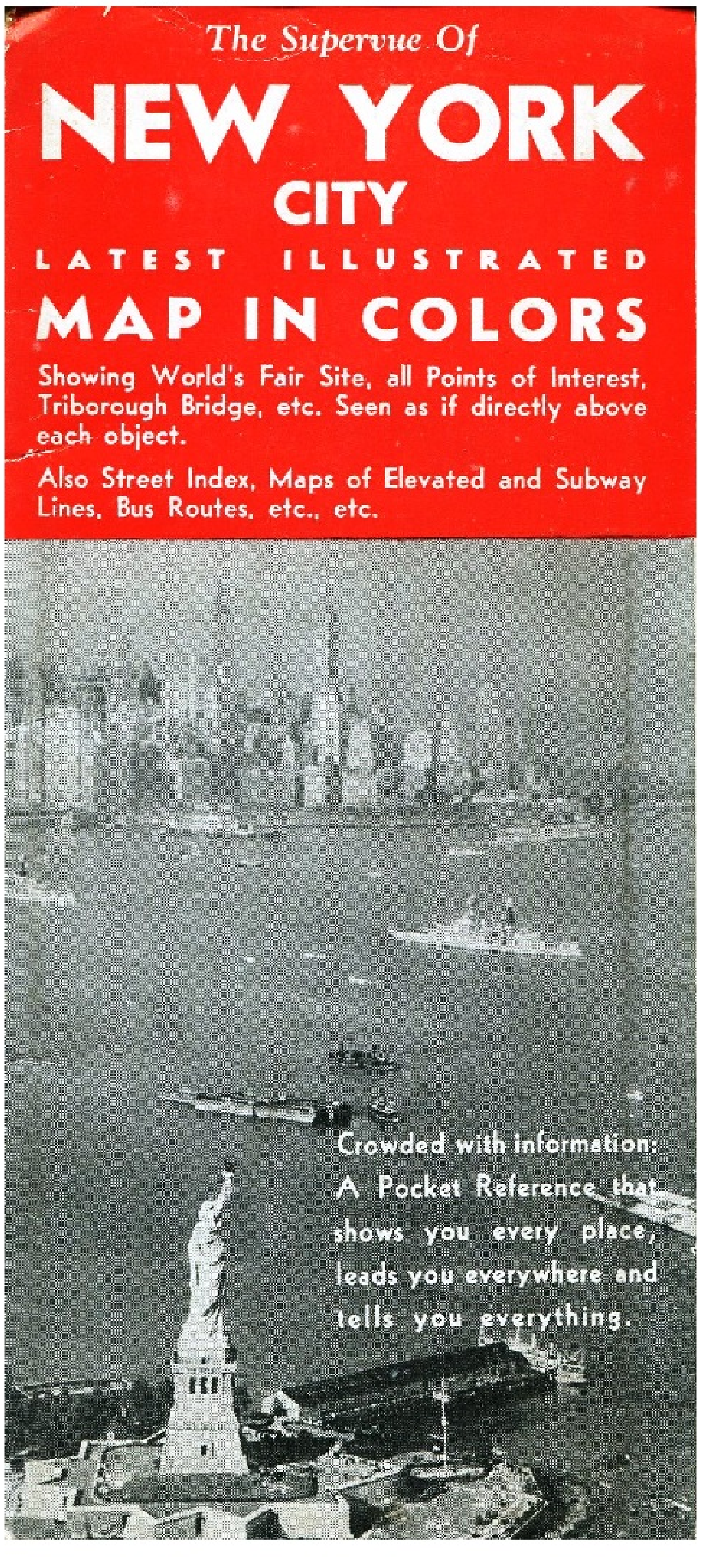

The Supervue Of
NEW YORK
CITY
LATEST ILLUSTRATED
MAP IN COLORS
Showing World's Fair Site, all Points of Interest, Triborough Bridge, etc. Seen as if directly above each object.
Also Street Index, Maps of Elevated and Subway Lines, Bus Routes, etc., etc.
Crowded with information: A Pocket Reference that shows you every place, leads you everywhere and tells you everything.

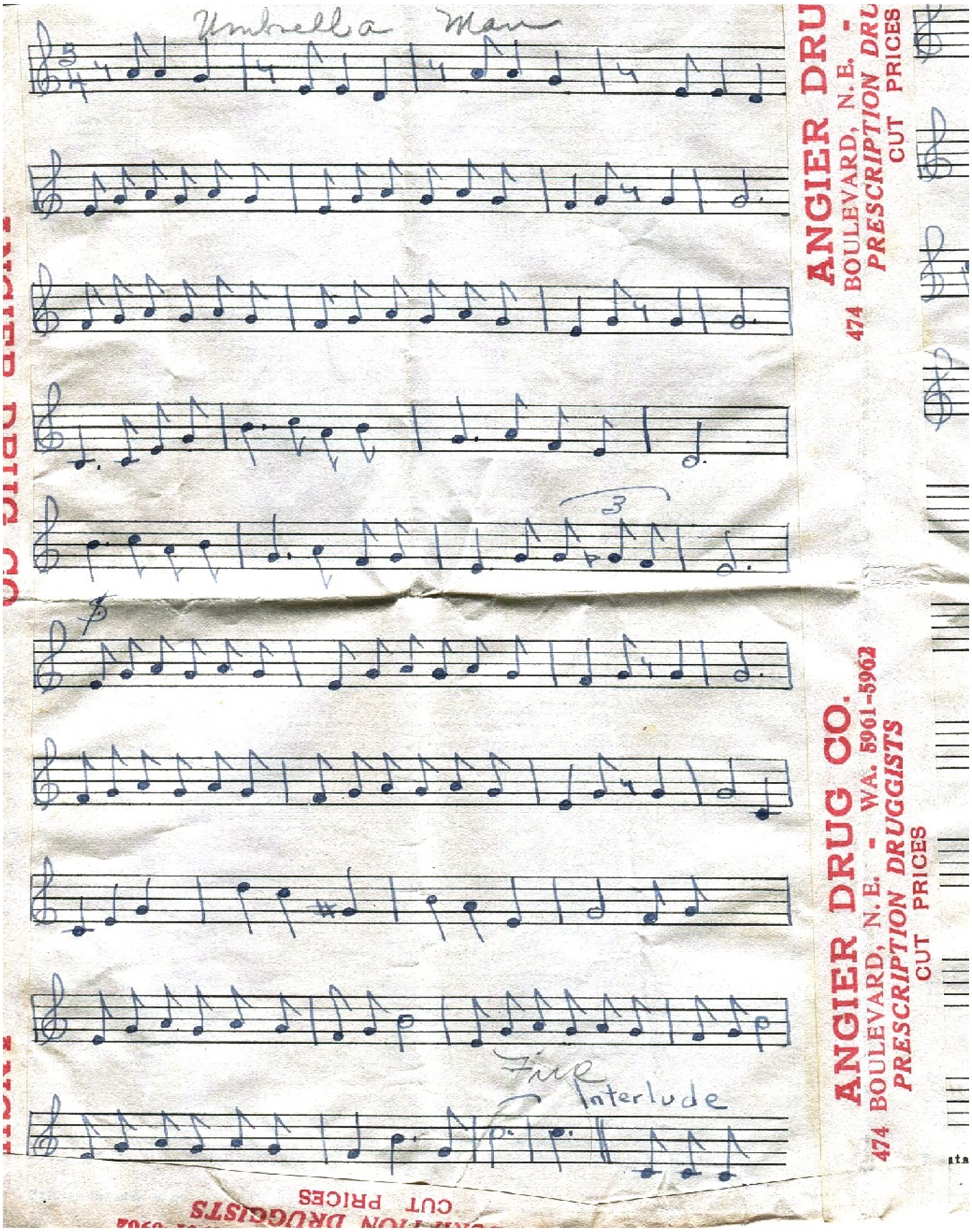

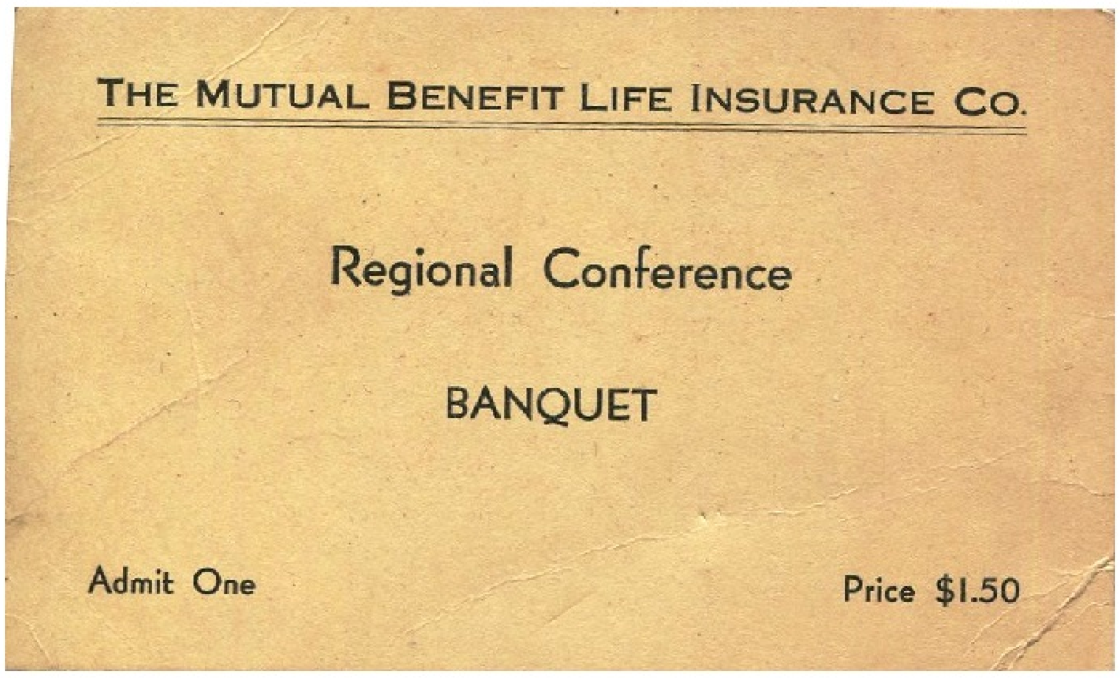

THE MUTUAL BENEFIT LIFE INSURANCE CO.

Regional Conference

BANQUET

Admit One

Price $1.50

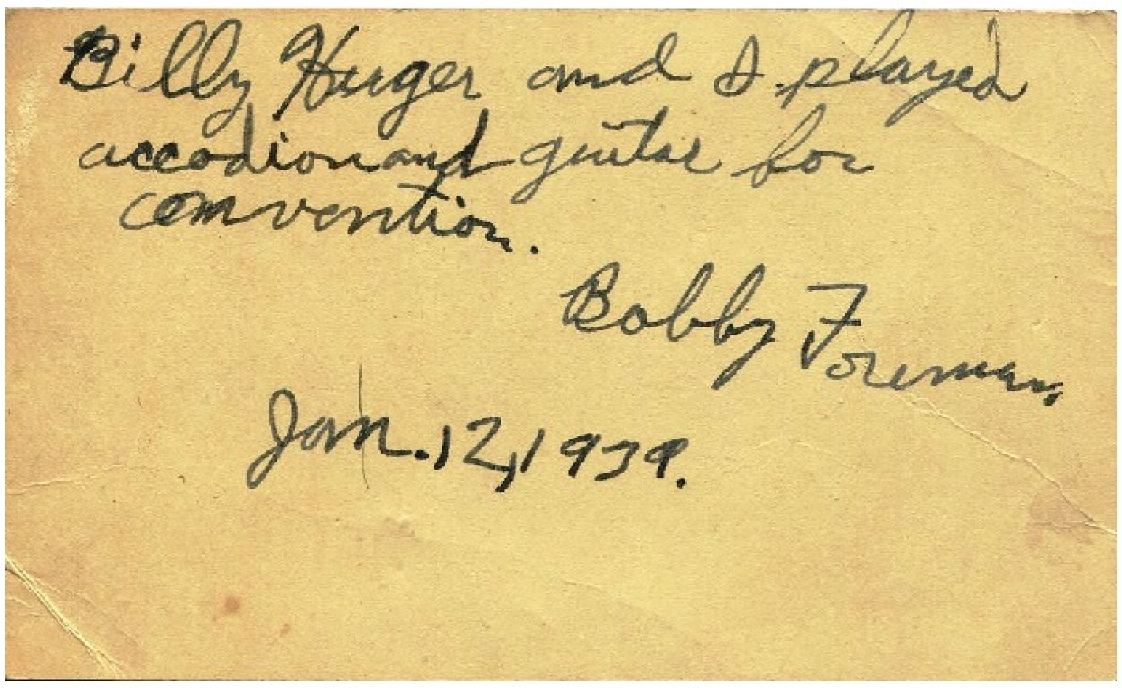

Billy Huger and I played accodion and guitar for convention.

Bobby Foreman

Jan. 12, 1939.

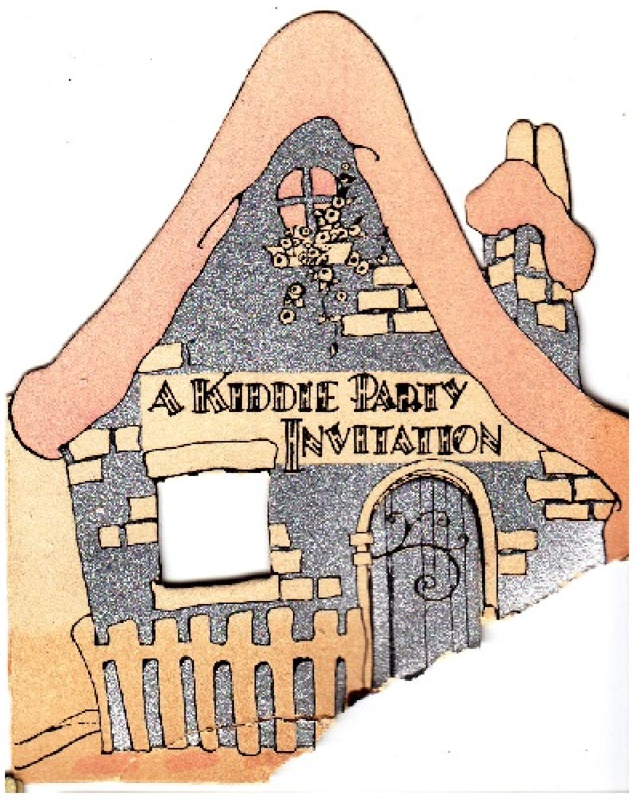
A KIDDIE PARTY INVITATION

your my VALENTINE

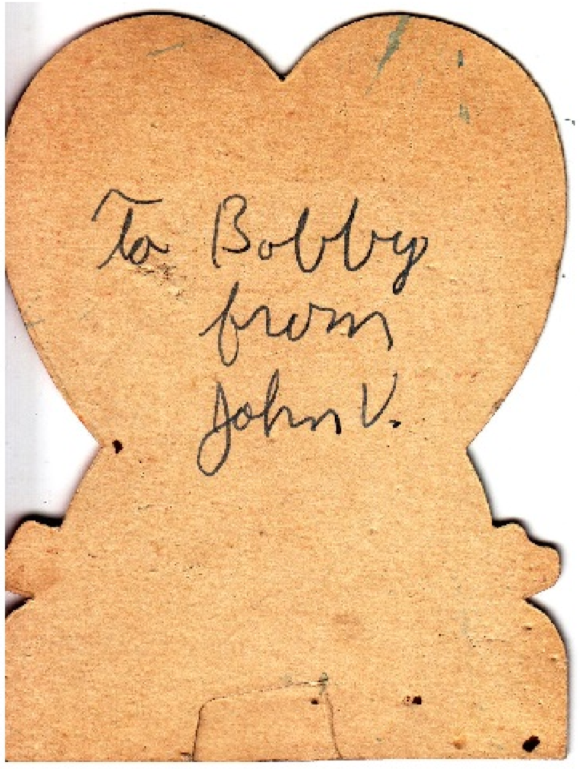
To Bobby
from
John V.

St Valentine Greetings
for You

You are Invited

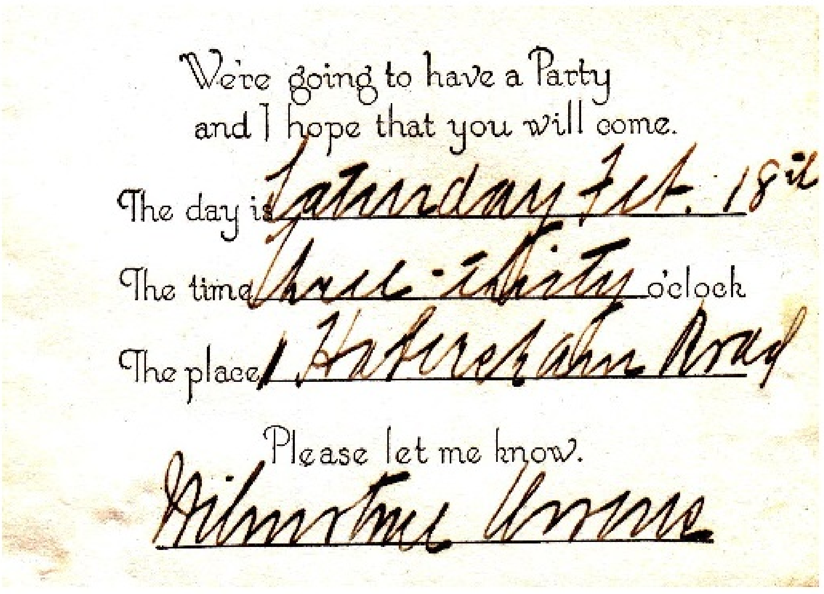
We're going to have a Party
and I hope that you will come.
The day is Saturday Feb. 18th
The time three-thirty o'clock
The place
Please let me know.

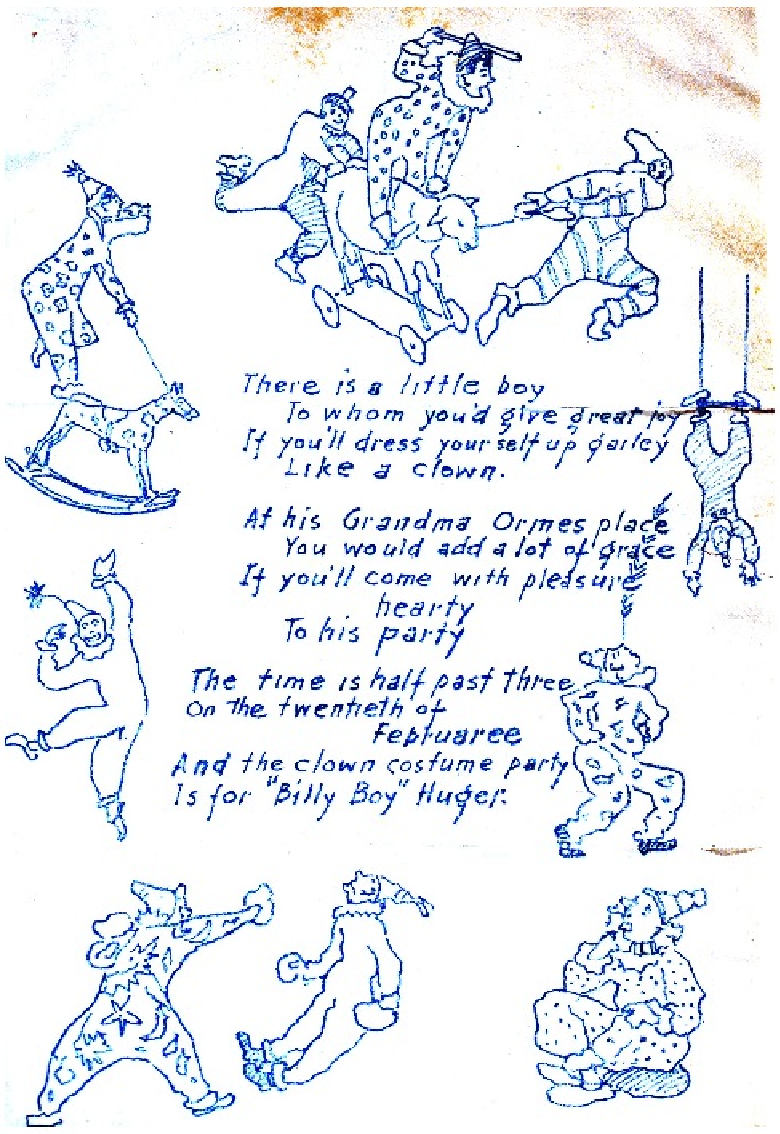
There is a little boy
To whom you'd give great joy
If you'll dress yourself up gaily
Like a clown.
At his Grandma Ormes place
You would add a lot of grace
If you'll come with pleasure hearty
To his party
The time is half past three
On the twentieth of Feptuaree
And the clown costume party
Is for "Billy Boy" Huger.

COME TO MY PARTY
PLEASE
DATE Feb. 20th TIME 3:30
PLACE 1125 Peachtree
Billy Huger

ATLANTA, GA.
MAR 21
330PM
STA. B
1932
Master Bobby Dorman,
106 Huntington Rd
Atlanta, Ga.

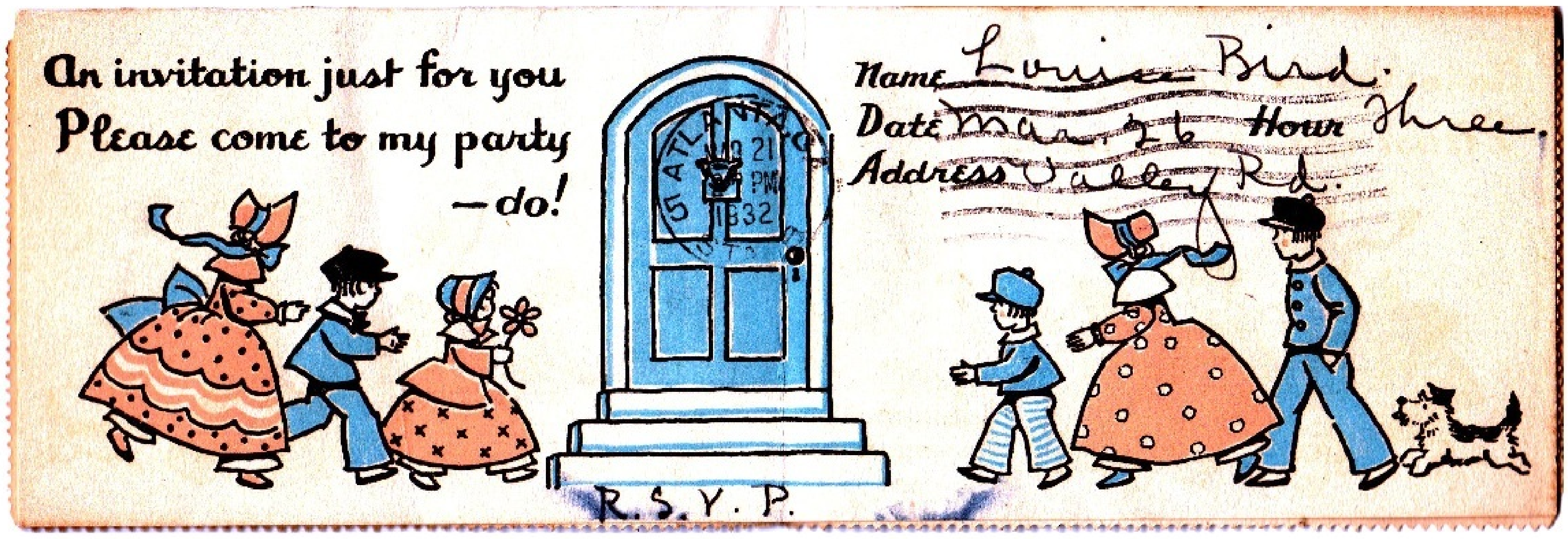
An invitation just for you
Please come to my party
—do!
Name Louise Bird.
Date Mar 26 Hour Three.
Address Valley Rd.
R.S.V.P.

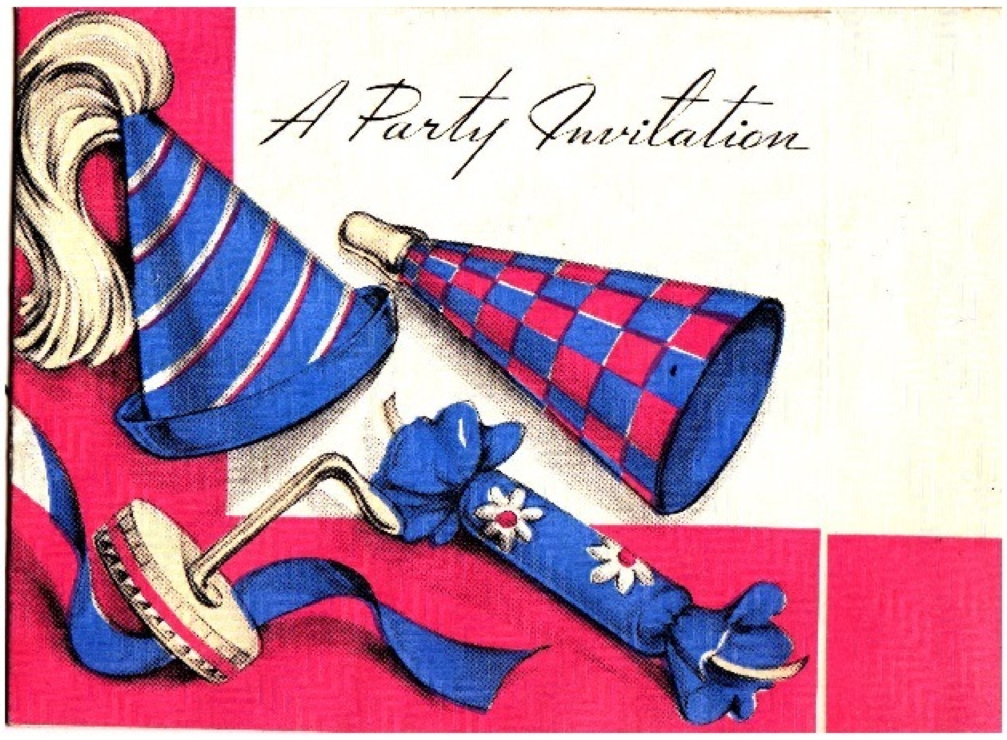
A Party Invitation

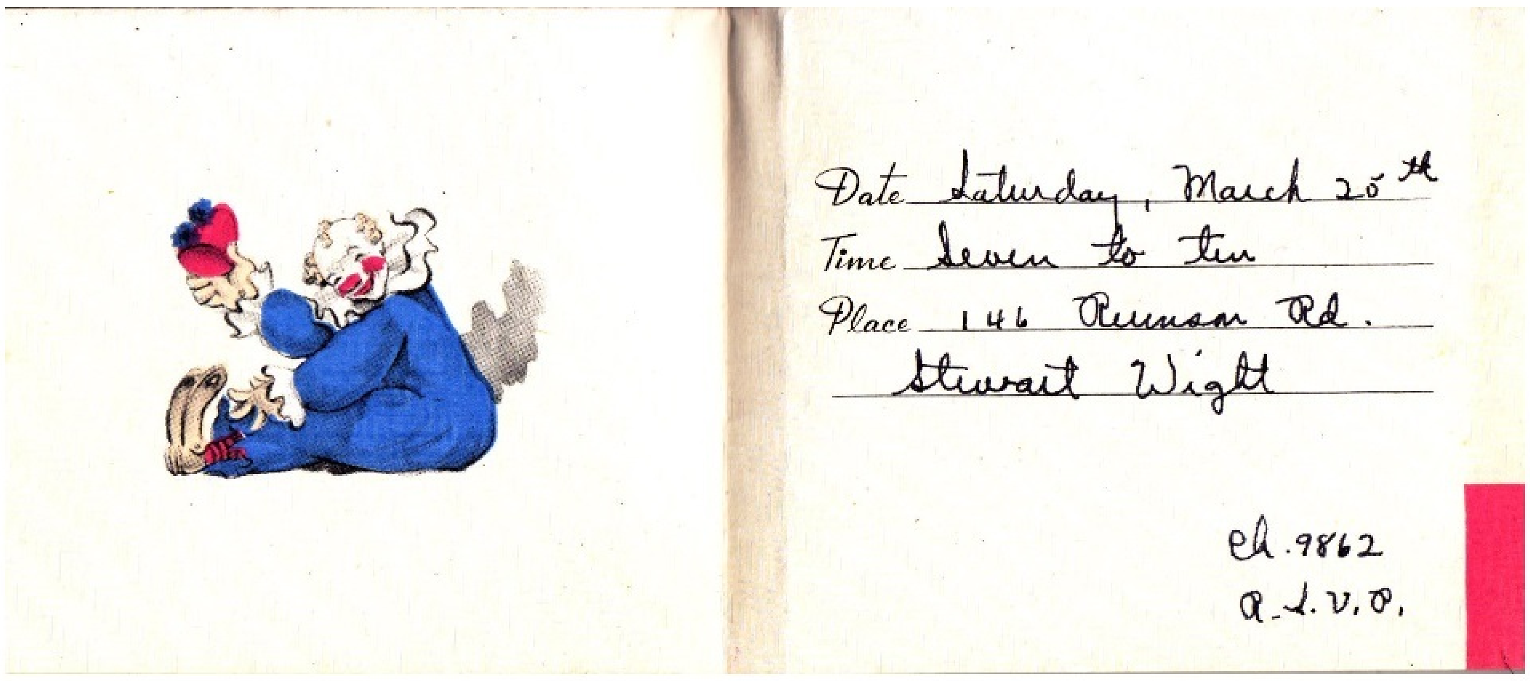
Date Saturday, March 20th
Time Seven to ten
Place 146 Rumson Rd.
Stewart Wight
Ch. 9862
R.S.V.P.

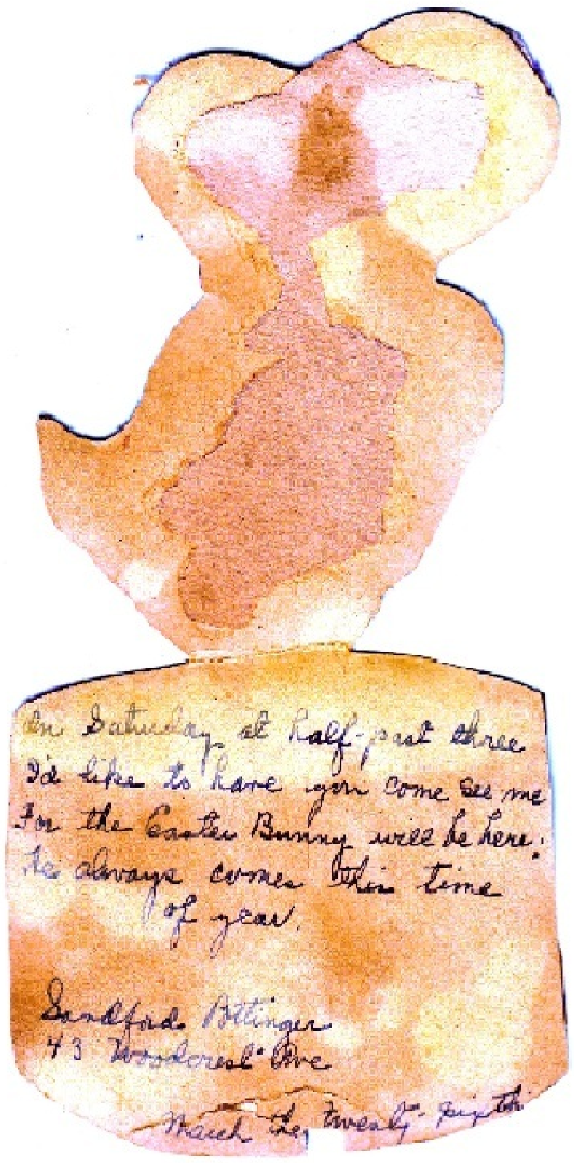

On Saturday at half-past three
I'd like to have you come see me
For the Easter Bunny will be here.
He always comes this time
of year.

Sandford Bittinger
43 Woodcrest Ave

March

THERE'S GOING TO BE A PARTY
On 2nd At 3 o'clock
Given by Little Mother, 51 Muscogee
Please Come!
Ruddy & Winfield Ellis

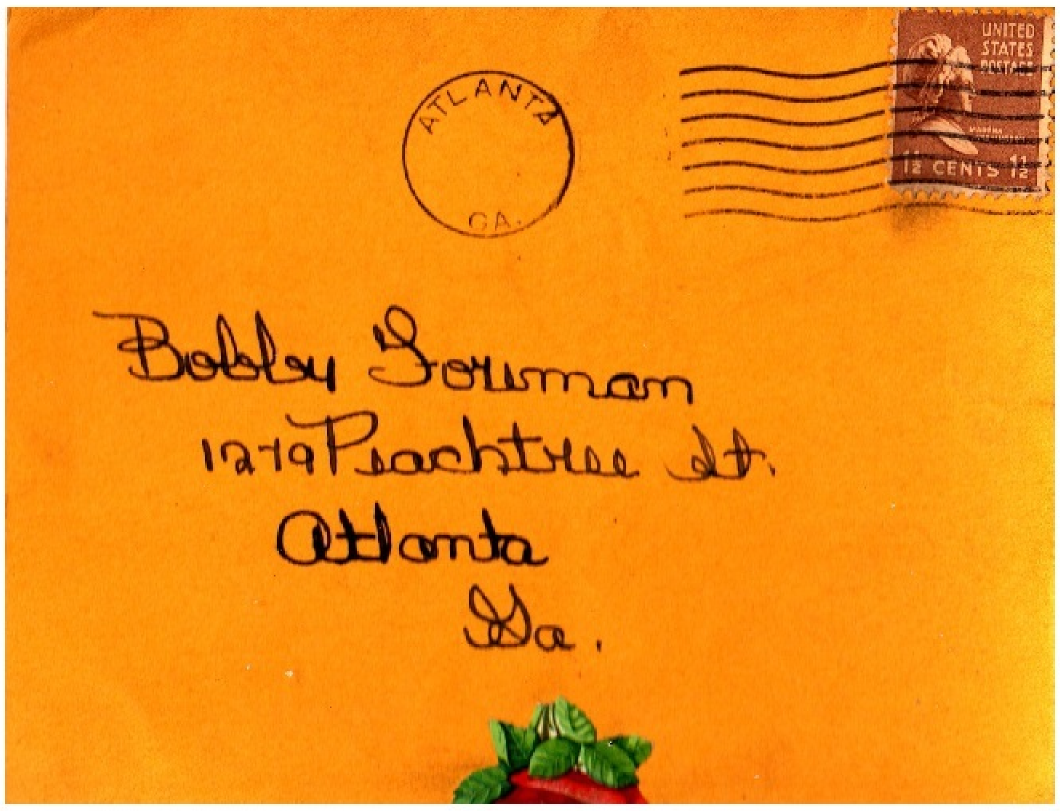

Bobby Forman
1279 Peachtree St.
Atlanta
Ga.

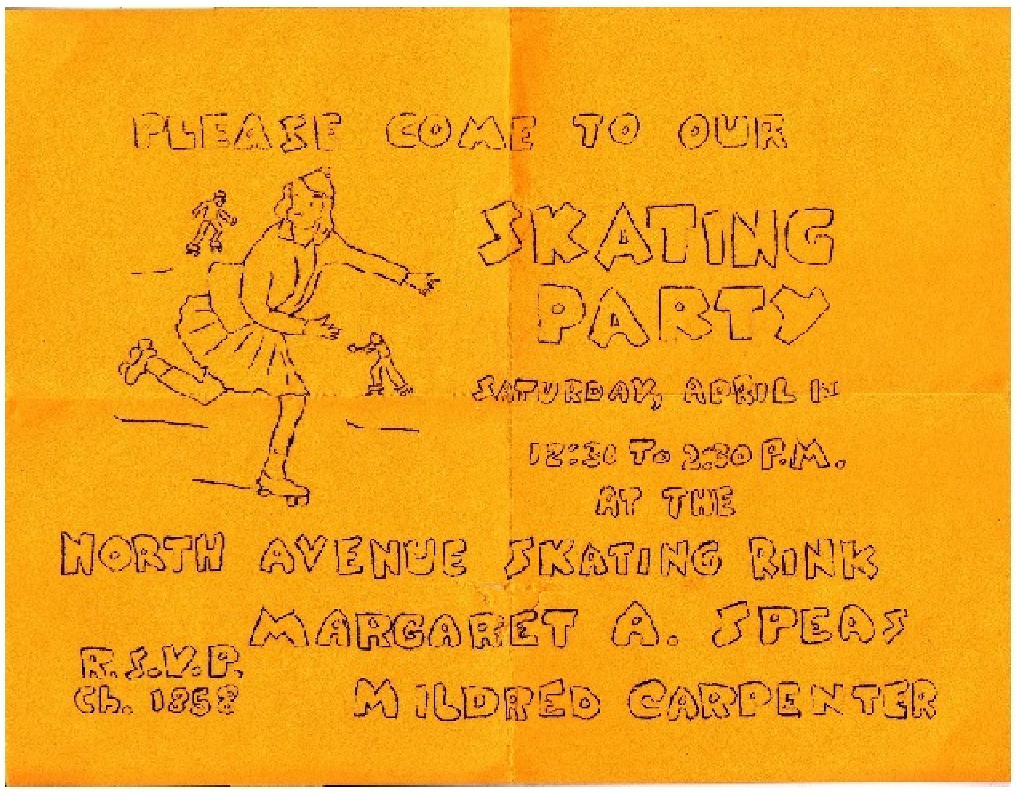

PLEASE COME TO OUR
SKATING PARTY
SATURDAY, APRIL 14
12:30 To 2:30 P.M.
AT THE
NORTH AVENUE SKATING RINK
R.S.V.P.
Ch. 1858
MARGARET A. SPEAS
MILDRED CARPENTER

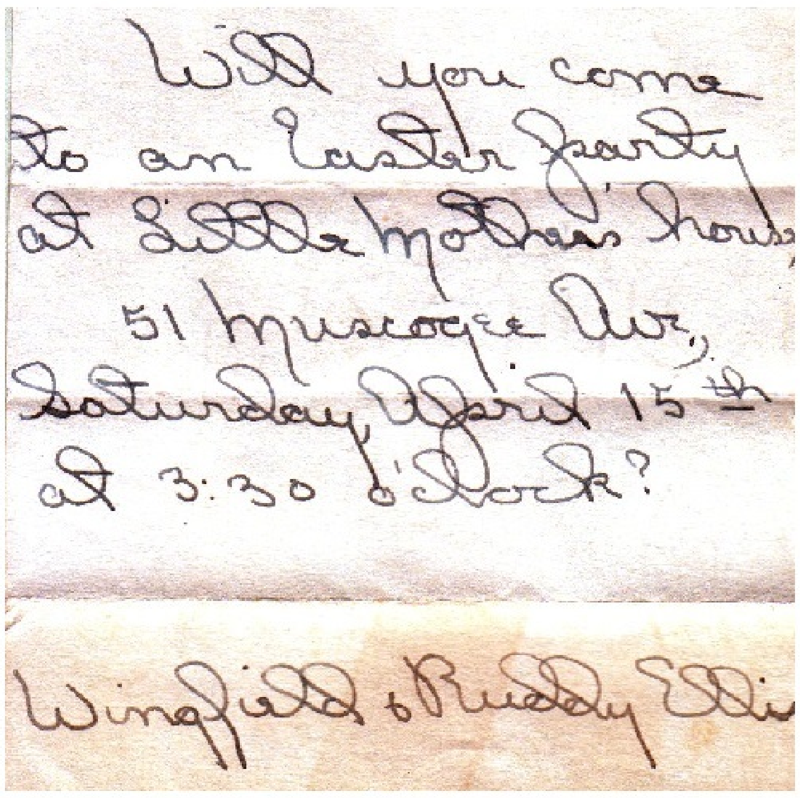

Will you come
to an Easter party
at Little Mother's house,
51 Muscogee Ave,
Saturday April 15th
at 3:30 o'clock?

Winfield & Ruddy Ellis

WE WANT YOU TO COME!

To our party you're invited,
If you come we'll be delighted.
Date Monday April 21st
From 3 to 5 O'Clock
Place Piedmont Driving Club
Dorothy and Frances [illegible]
R. S. V. P. Easter Egg Hunt

PEEP-PEEP,
CHICK-A-DEE-DEE.
PEEP-PEEP,
AT THREE-THIRTEE,
PIEDMONT DRIVING CLUB.
APRIL TWENTY-THREE,
MARGARET COLE INVITES YOU TO BE.
R.S.V.P.

Elizette Reed Barlow
presents
Anne Grant Owens, Pianist
in
Dunning Junior Certificate Recital
assisted by
Dorothy Grove, Soprano

May 1st
3:30 pm
Studio Arts Building

I'M GOING TO HAVE A PARTY
AND THERE'LL BE LOTS OF FUN,
THIS NOTE IS SENT TO TELL YOU
THAT I WANT TO HAVE YOU COME.

ON Today May 4th
From
AT 4 to 6:30 O'CLOCK
at Buckhead Theatre
Trammell McIntyre

BRING A PILLOW!

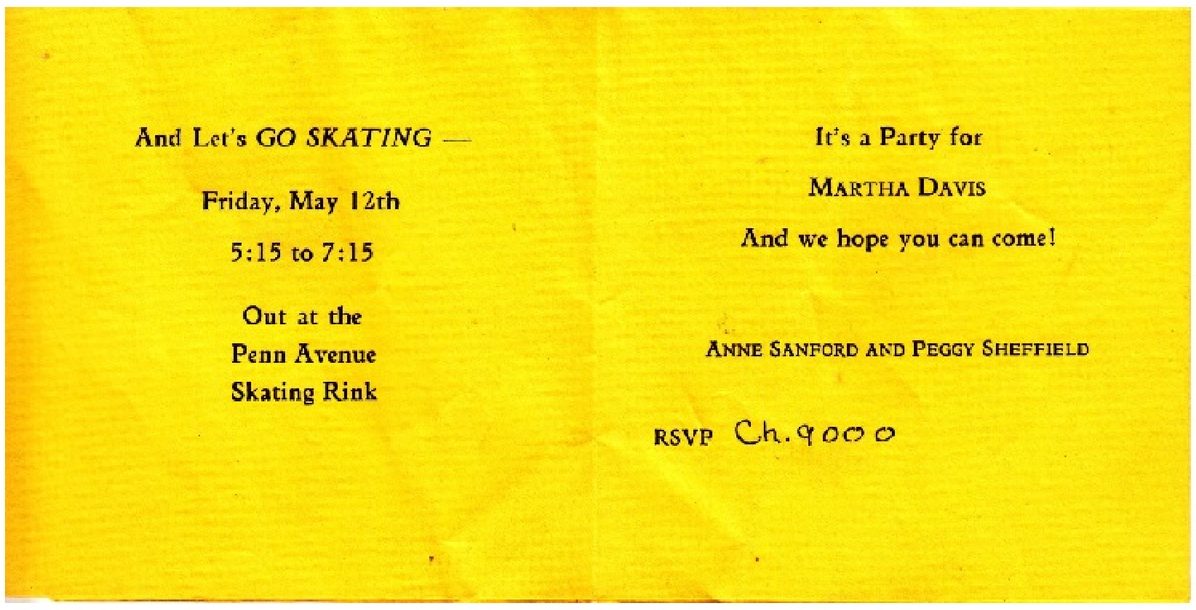
And Let's *GO SKATING* —

Friday, May 12th

5:15 to 7:15

Out at the
Penn Avenue
Skating Rink

It's a Party for

MARTHA DAVIS

And we hope you can come!

ANNE SANFORD AND PEGGY SHEFFIELD

RSVP Ch.9000

Please come to my Party
On Wednesday May 20th
At 3:30 to 5:30 O'clock
Address 21 Palisades Rd.
Ann Gray Pentecost

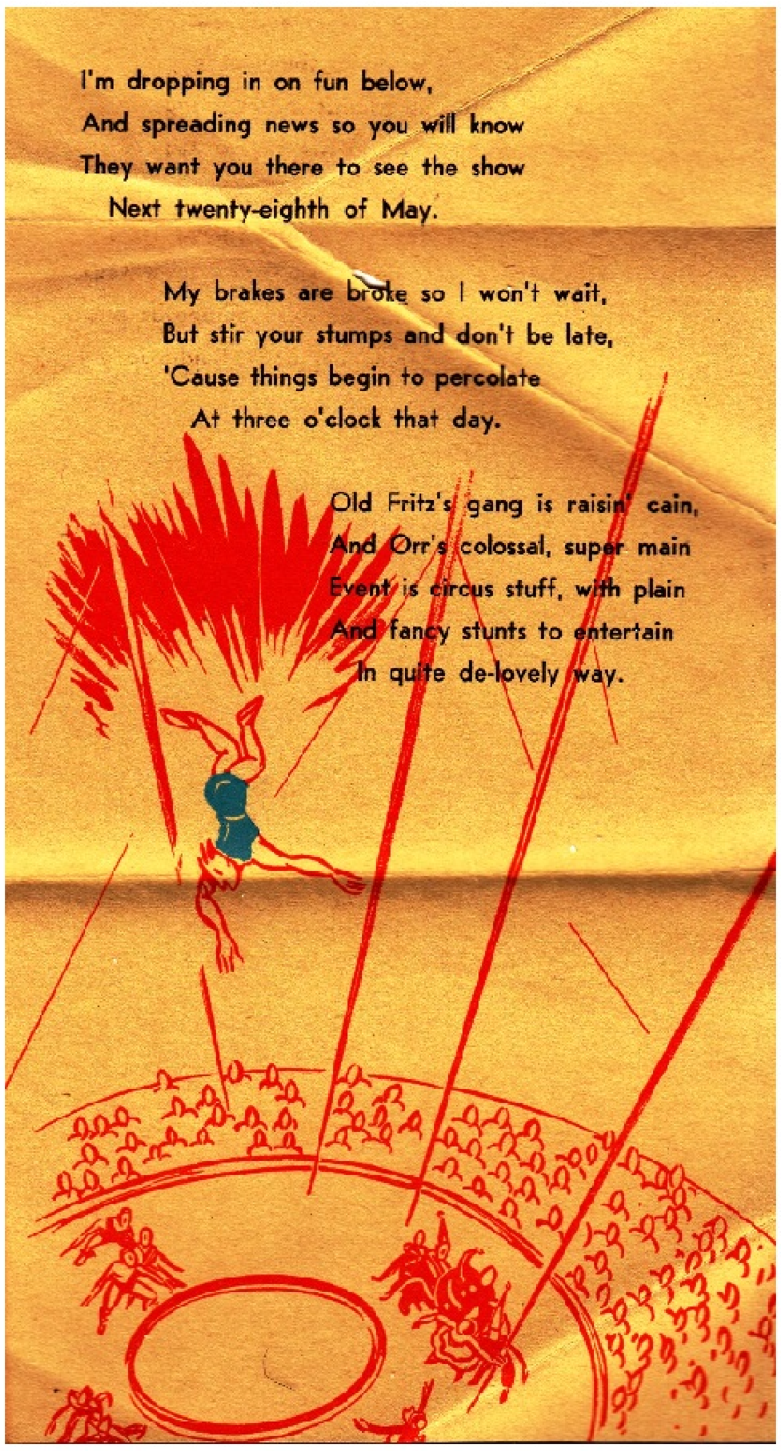
I'm dropping in on fun below,
And spreading news so you will know
They want you there to see the show
Next twenty-eighth of May.

My brakes are broke so I won't wait,
But stir your stumps and don't be late,
'Cause things begin to percolate
At three o'clock that day.

Old Fritz's gang is raisin' cain,
And Orr's colossal, super main
Event is circus stuff, with plain
And fancy stunts to entertain
In quite de-lovely way.

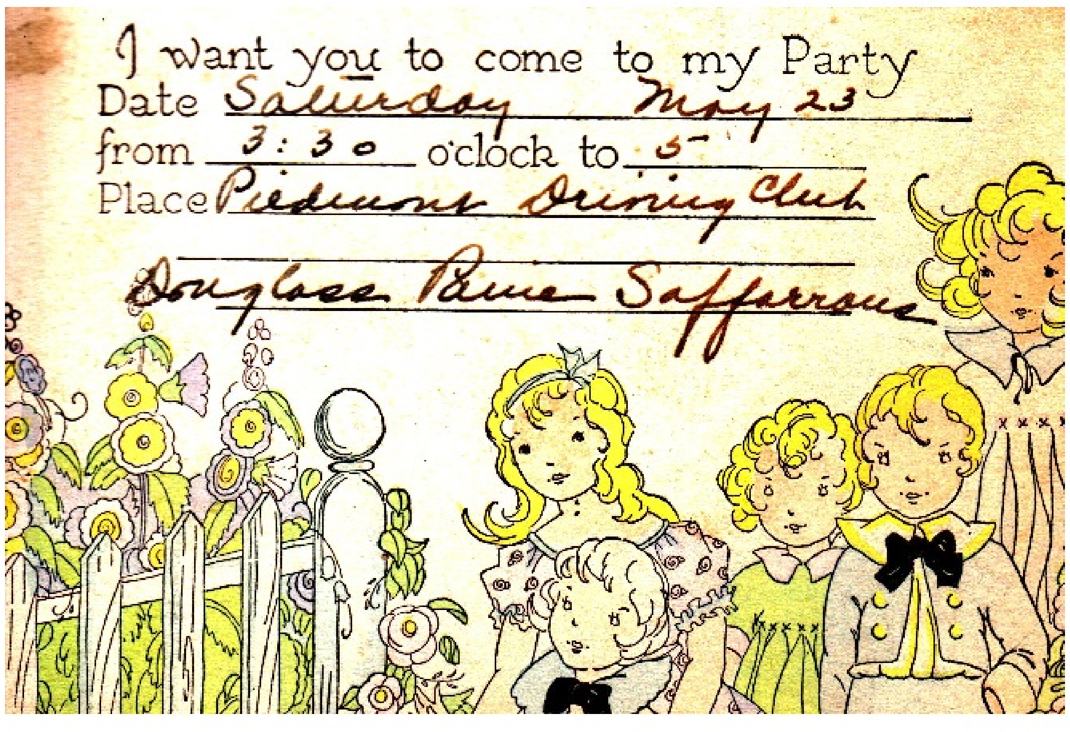
I want you to come to my Party
Date Saturday May 23
from 3:30 o'clock to 5
Place Piedmont Driving Club
Douglass Paine Safferrous

Yoo Hoo!
WON'T YOU COME TO MY PARTY
Time Friday May 29th at three thirty
Place Pinebloom Druid Hills
Ann Stringfellow Arkwright

Ruth Dabney Smith

presents a group of pupils

in

Violin and Piano Recitals

Sunday afternoon, June seventh

Monday evening, June eight

Atlanta Chapter D. A. R.

1204 Piedmont Avenue, N. E.

nineteen hundred thirty-six

PROGRAM

SUNDAY AFTERNOON, JUNE 7, AT FOUR O'CLOCK

Violin Ensemble
Chorus from the Magic Flute . . . . *Mozart*
Minuetto from Sixth Symphony . . . . . . *Mozart*
MARY JO BALDWIN, MARY QUIGLEY, BETSY FERRIS,
EARNEST ACKERLY, JOAN HELLMAN,
SAMUEL CRASNOW, TEDDY LEVITAS

Piano Duet—The Boatman's Song on the Volga . *Arranged by Diller-Quaile*

Arpeggio Waltz . . . . . . *Carolyn Crawford*
BOBBY FOREMAN

Violin
Flow Gently Sweet Afton . . . . *Scottish Folk Song*
SYLVAN JAY CHAJACE

Violin
Melody in C Major . . . . . . *DeBeriot*
HENRY POWELL, JR.

Violin
Melody in D Major . . . . . . *DeBeriot*
EARNEST ACKERLY

Piano
I Fly My Kite . . . . . . *Fred Reisman*
Trumpet Flowers . . . . . . *Crosby-Adams*
The Rooster . . . . . . *Florence Maxim*
The Snake Charmer . . . . . . *William Munn*
FRED REISMAN

Violin
Minuet . . . . . . *Bach*
Giguetta . . . . . . *Bach*
PEARL BURNS

Violin
Intermezzo . . . . . . *Mascagni*
Minuet in G No. 2 . . . . . . *Beethoven*
TEDDY LEVITAS

Piano
Aida March . . . . . . *Verdi*
Norse Song . . . . . . *Schumann*
Danse of the Gnomes . . . . . . *MacDowell*
LAURENS PIERCE

Oh! A Party!

Oh! A Party!

Time 5 to 6.30
Place "Gramma's"
Date July 27th

Won't you please come
Virginia Hopkins
Alexander Smith

Miss Rosalie Howell
Highlands,
North Carolina.

The Merrie Masque
of
Robin Hood
August 19th 4-
The Stoddar[d]

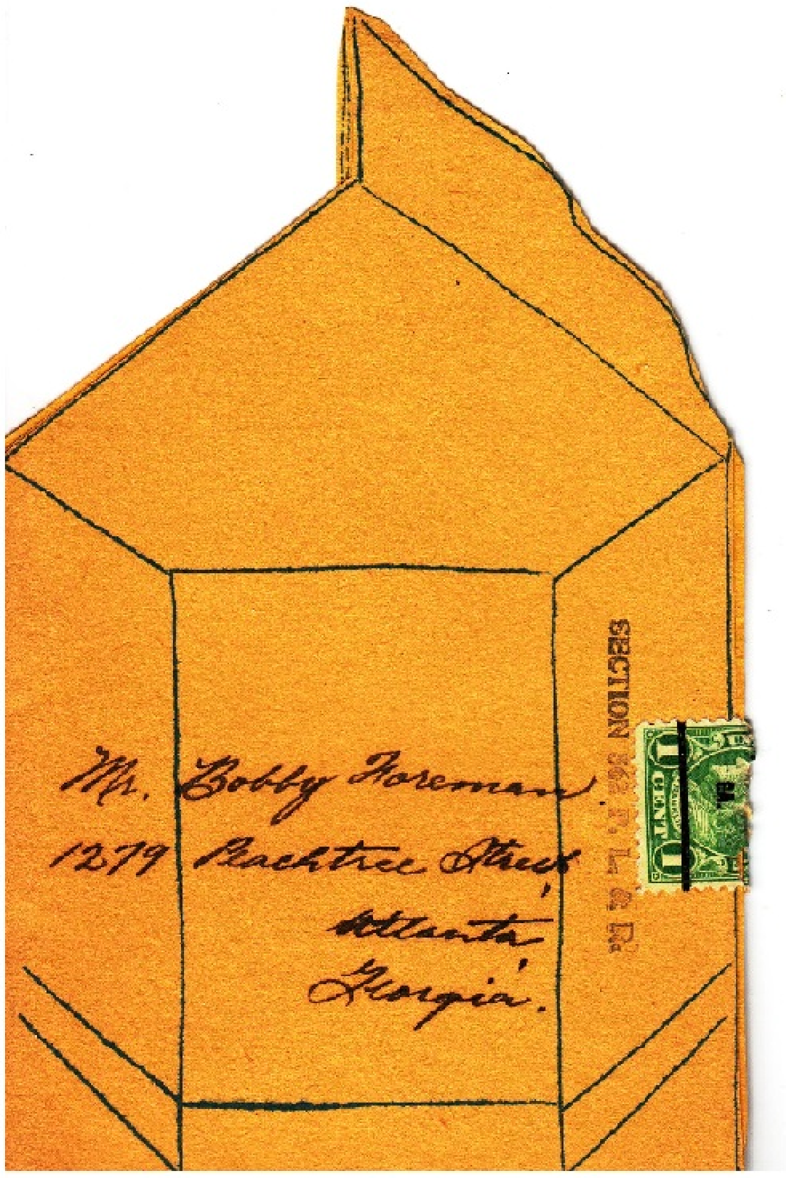
Mr. Bobby Foreman
1279 Peachtree Street,
Atlanta,
Georgia.
SECTION 562 P. L. & R.

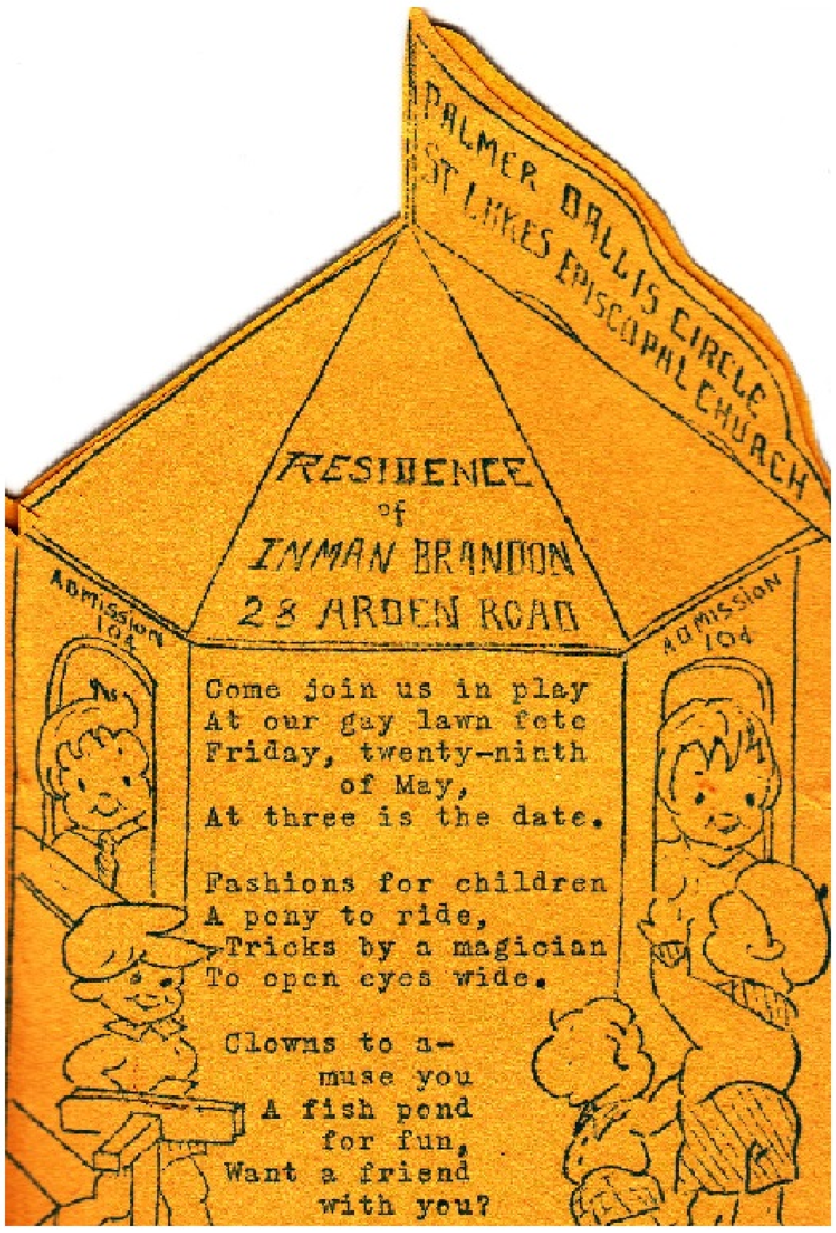
PALMER DALLIS CIRCLE
ST. LUKES EPISCOPAL CHURCH
RESIDENCE
of
INMAN BRANDON
28 ARDEN ROAD
ADMISSION 10¢
ADMISSION 10¢
Come join us in play
At our gay lawn fete
Friday, twenty-ninth
of May,
At three is the date.
Fashions for children
A pony to ride,
Tricks by a magician
To open eyes wide.
Clowns to a-
muse you
A fish pond
for fun,
Want a friend
with you?

A PARTY INVITATION FOR YOU

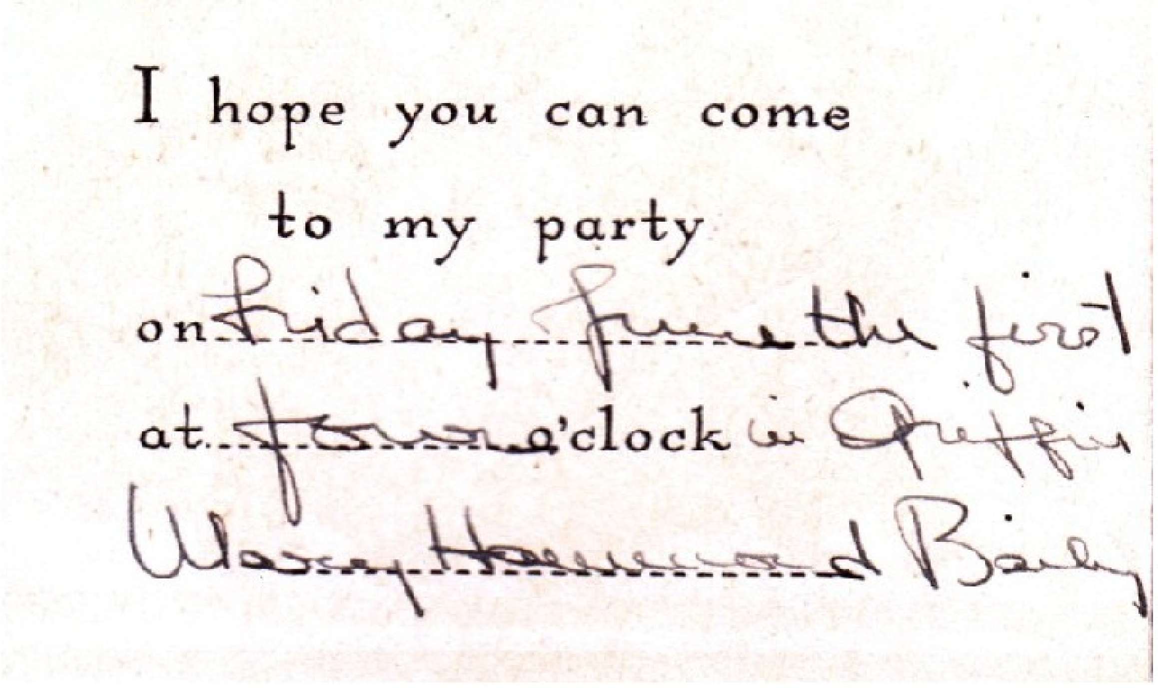
I hope you can come
to my party
on Friday June the first
at Four o'clock in Griffin

AN INVITATION

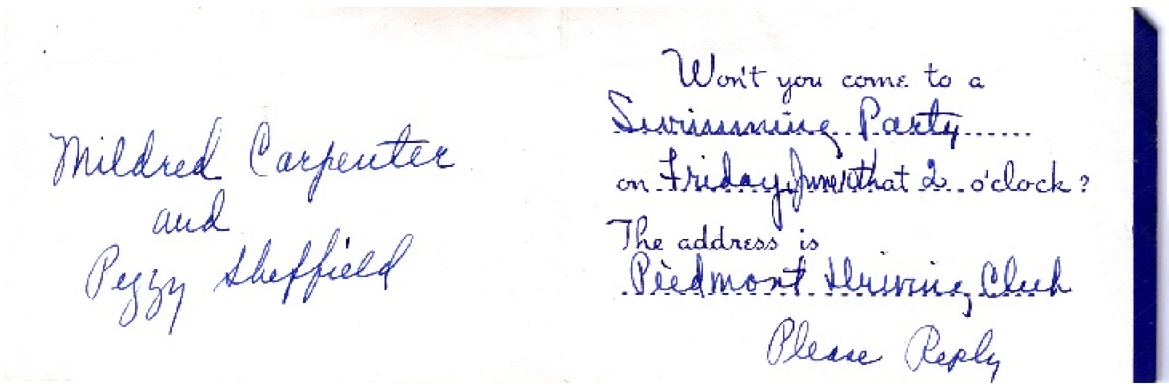
Mildred Carpenter
and
Peggy Sheffield
Won't you come to a
Swimming Party
on Friday June at 2 o'clock?
The address is
Piedmont Driving Club
Please Reply

Come to My Party
On July 31
At Home
5 o'clock

PULL DOWN
LETTERS
U.S. MAIL
I'll be SO SORRY if you don't come to MY PARTY.

Come to My Birthday Party

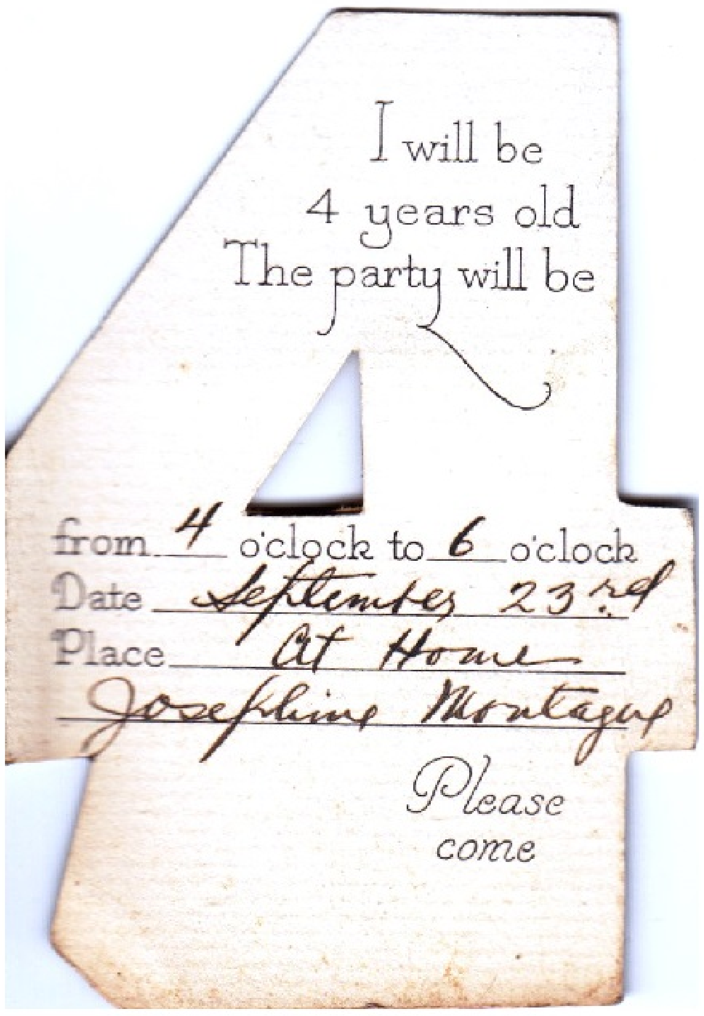
I will be 4 years old
The party will be
from 4 o'clock to 6 o'clock
Date September 23rd
Place At Home
Josephine Montague
Please come

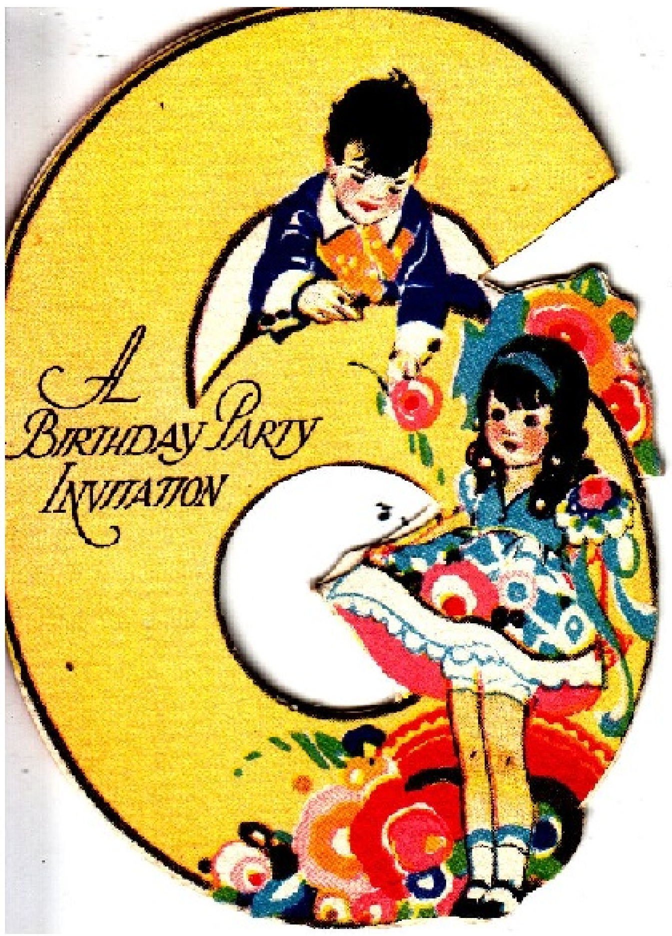
A Birthday Party Invitation

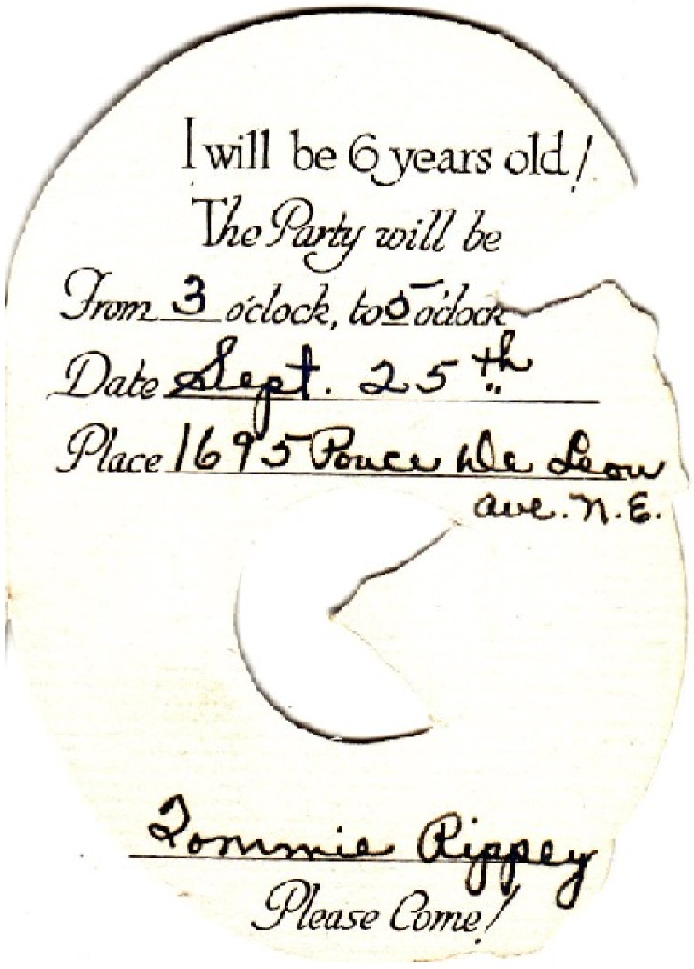
I will be 6 years old!
The Party will be
From 3 o'clock, to 5 o'clock
Date Sept. 25th
Place 1695 Ponce De Leon ave. N.E.
Tommie Rippey
Please Come!

US MAIL
An Invitation
for You

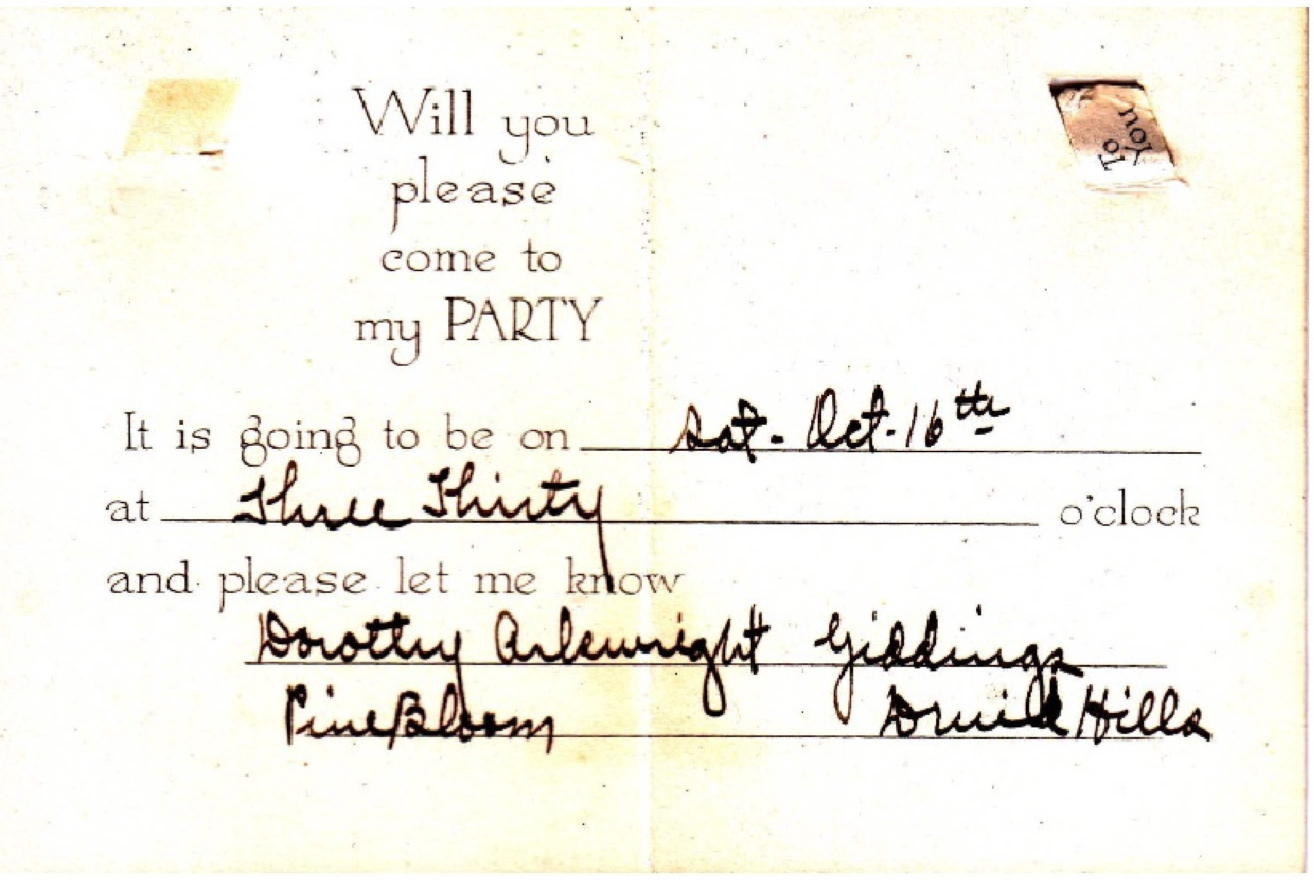
Will you
please
come to
my PARTY
It is going to be on Sat. Oct. 16th
at Three Thirty o'clock
and please let me know
Dorothy Arkwright Giddings
Pine Bloom Druid Hills

I want you to come to my party
on 9/23/31 at 3 P.M.
Name Perry McIntyre

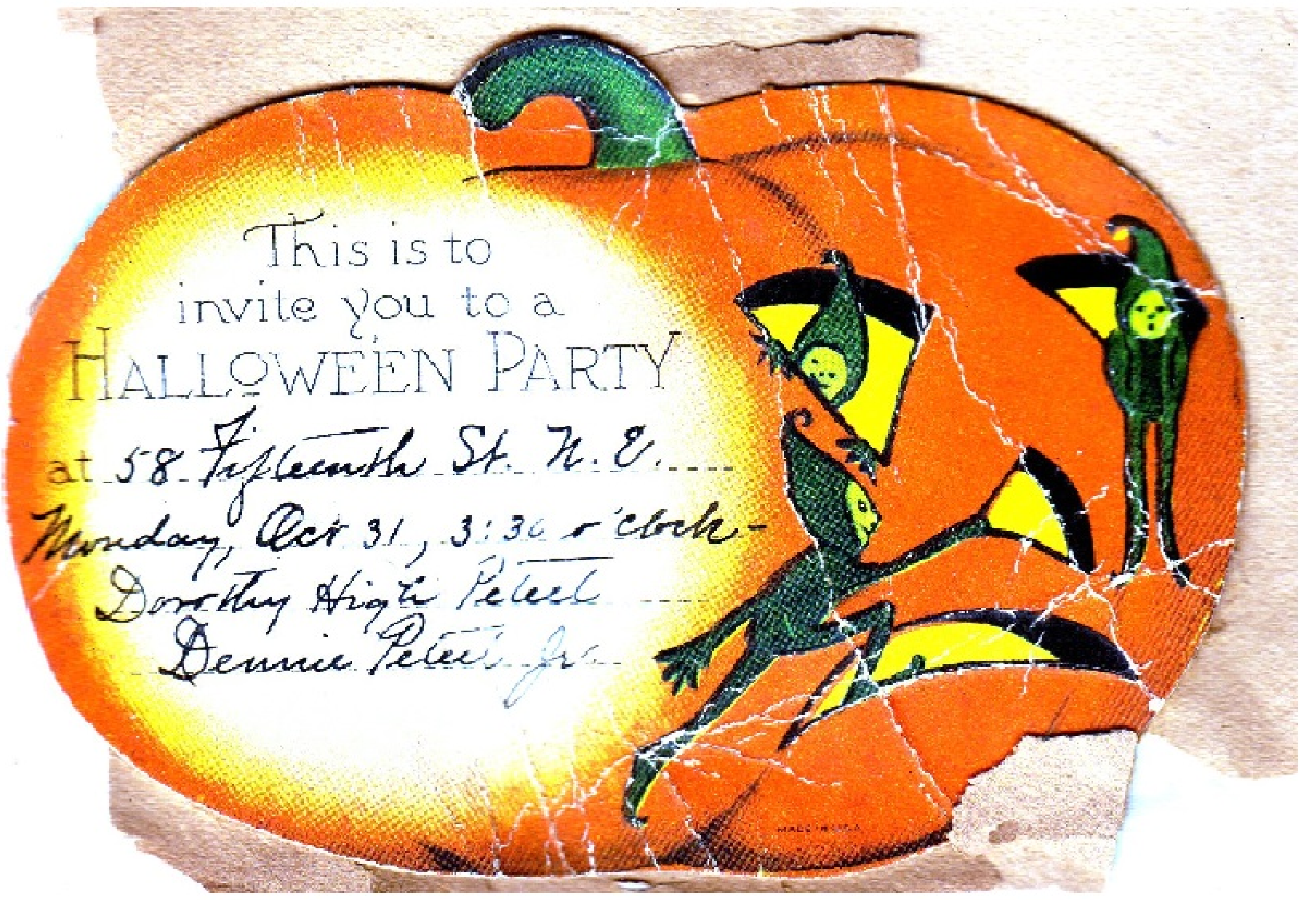
This is to
invite you to a
HALLOWEEN PARTY
at 58 Fifteenth St. N.E.
Monday, Oct 31, 3:30 o'clock
Dorothy High Peteet
Dennis Peteet Jr.

You are invited
to attend a
Halloween Party
on October 31st
at 3:30 o'clock
Place Grandmother Kiser's
Paces Ferry Rd.

Hello!
Merry Christmas!
I'm just a tiny girl it's true,
But not too small to say
I'm wishing lots of joy for you
On Merry Christmas Day.
Rosalie

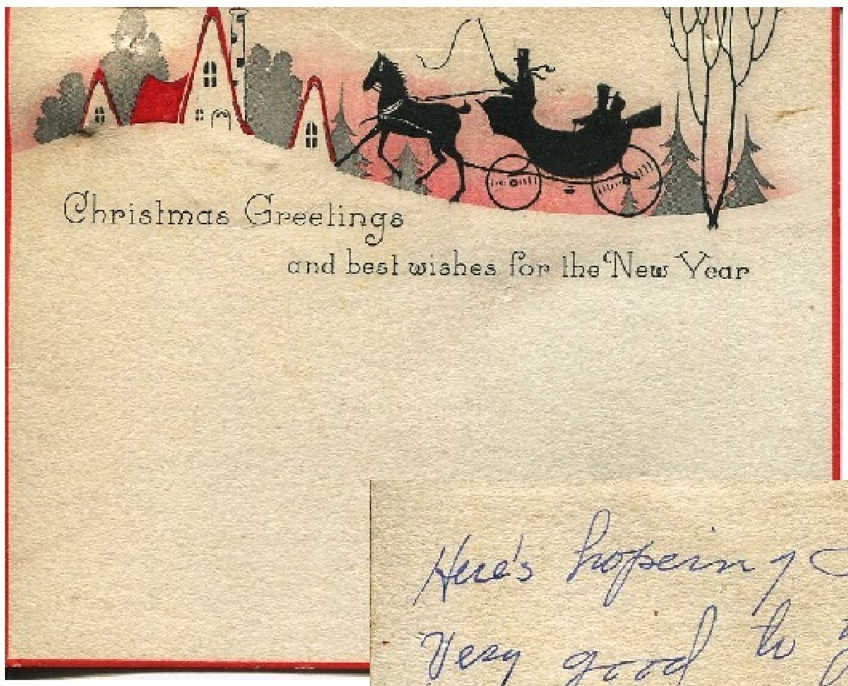
Christmas Greetings
and best wishes for the New Year

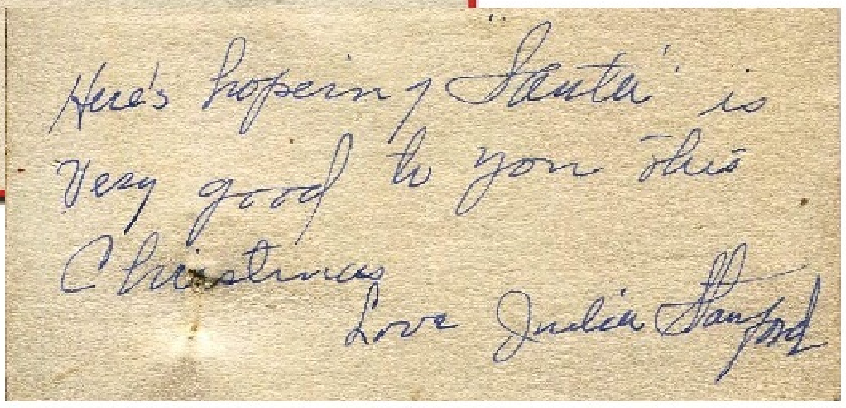
Here's hoping Santa is
very good to you this
Christmas
Love Julia Sanford

GREETINGS

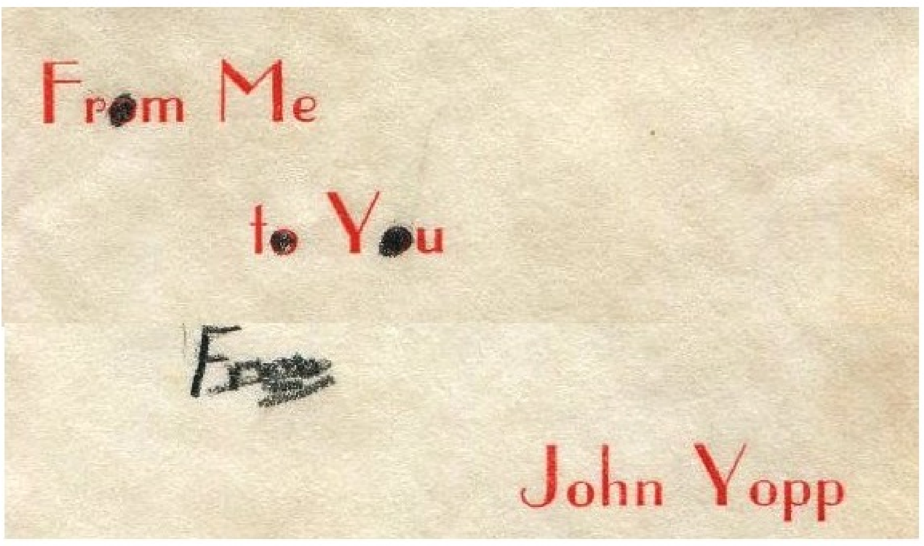
From Me
to You
From
John Yopp

Sue

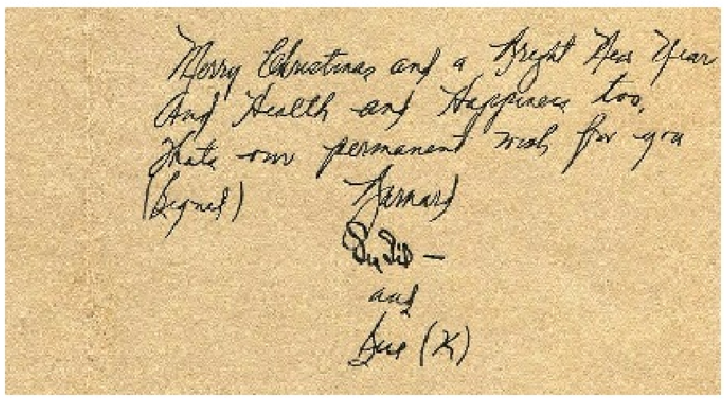
Merry Christmas and a Bright New Year
And Health and Happiness too.
That's our permanent wish for you
(Signed)
and
Sue (X)

A New Year
Thank You
GOOD HEALTH
WEALTH
GOOD LUCK
SUNNY DAYS
HEAPS OF JOY
HAPPINESS

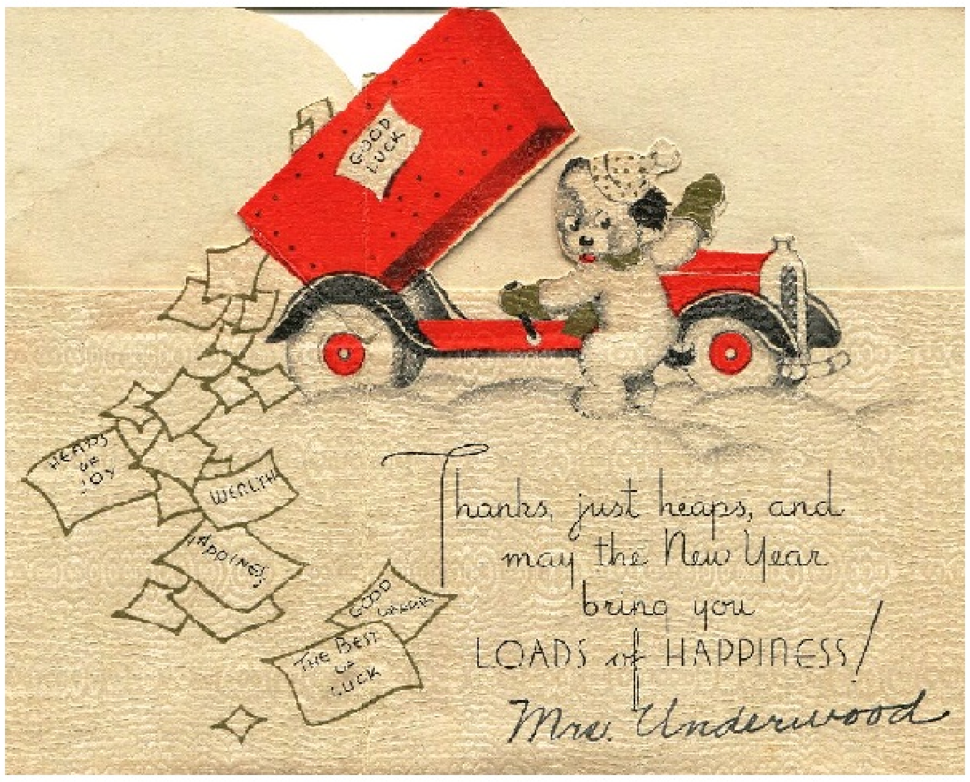
GOOD LUCK
HEAPS OF JOY
WEALTH
HAPPINESS
THE BEST OF LUCK
Thanks, just heaps, and
may the New Year
bring you
LOADS of HAPPINESS!
Mrs. Underwood

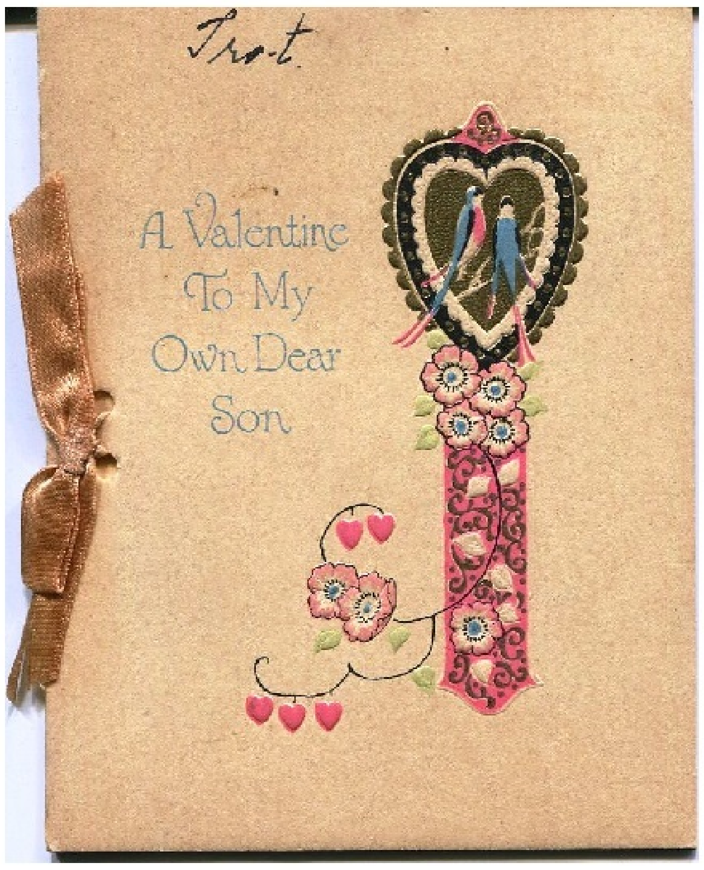
Trot.
A Valentine
To My
Own Dear
Son

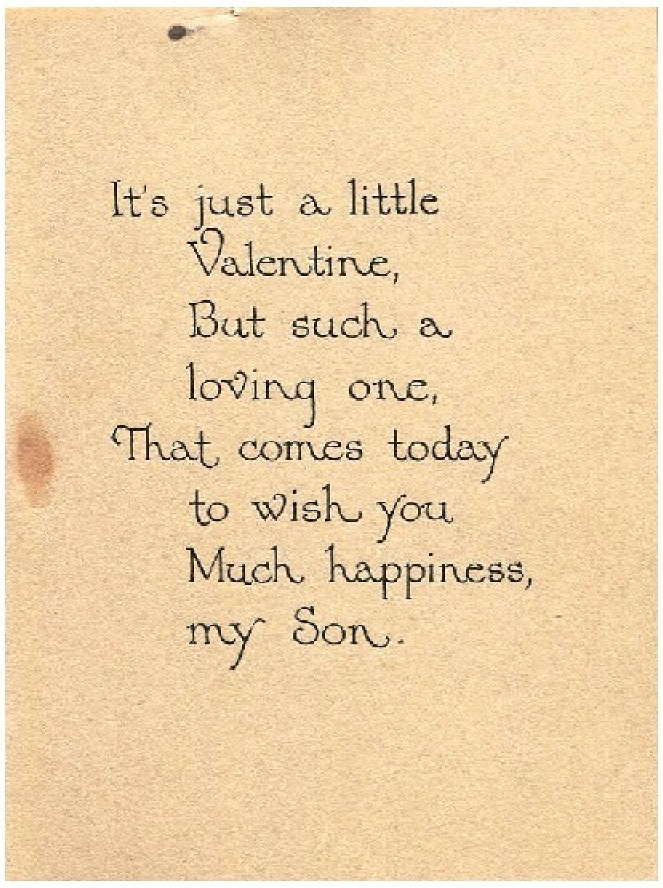
It's just a little
Valentine,
But such a
loving one,
That comes today
to wish you
Much happiness,
my Son.

Easter
Greetings

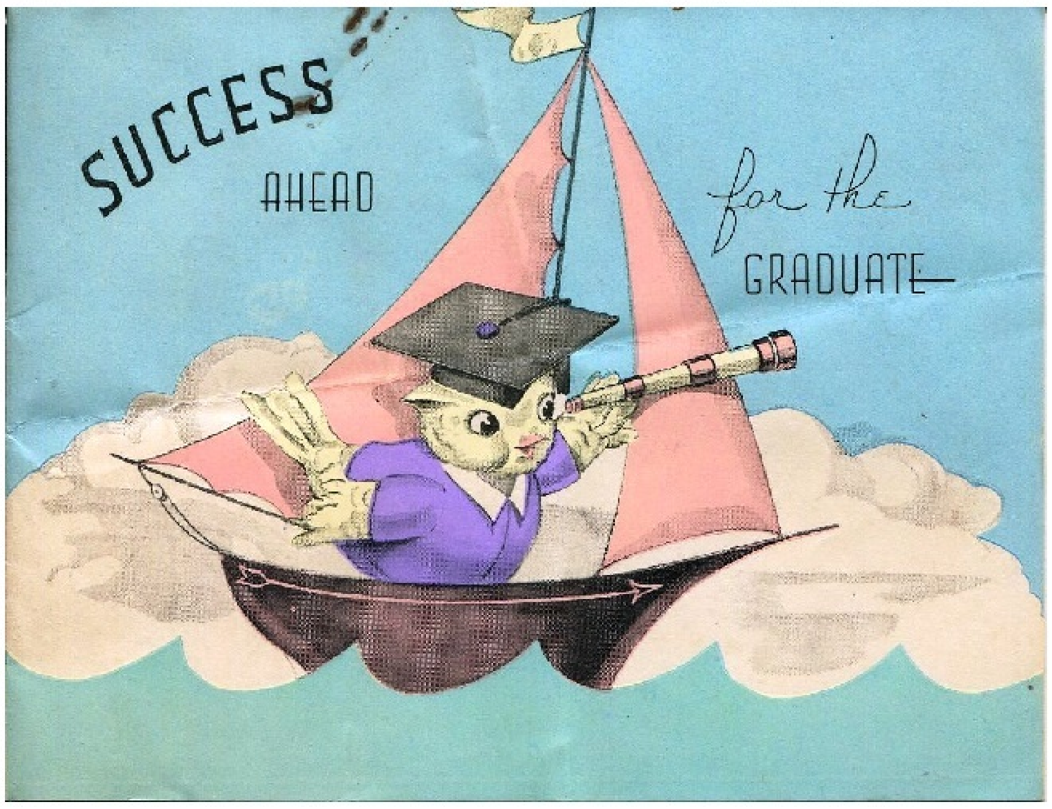
SUCCESS
AHEAD
for the
GRADUATE

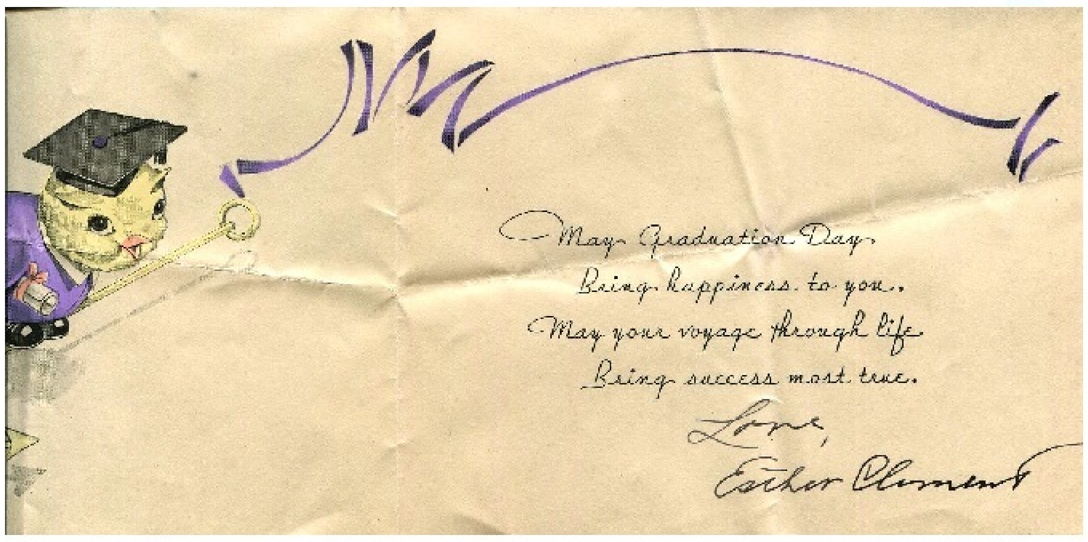
May Graduation Day
Bring happiness to you.
May your voyage through life
Bring success most true.
Love,
Esther Clement

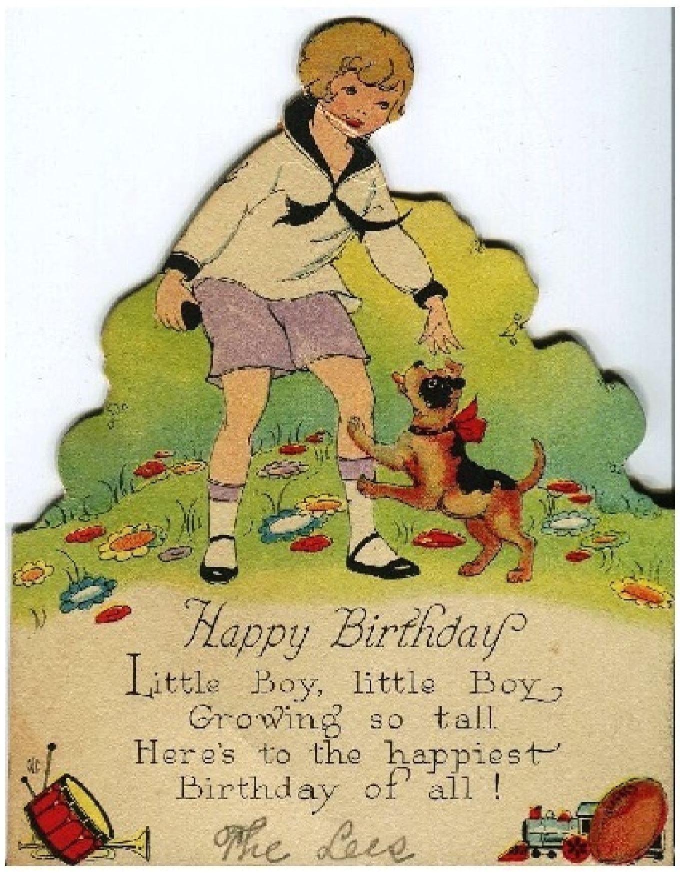
Happy Birthday
Little Boy, little Boy,
Growing so tall
Here's to the happiest
Birthday of all!
The Lees

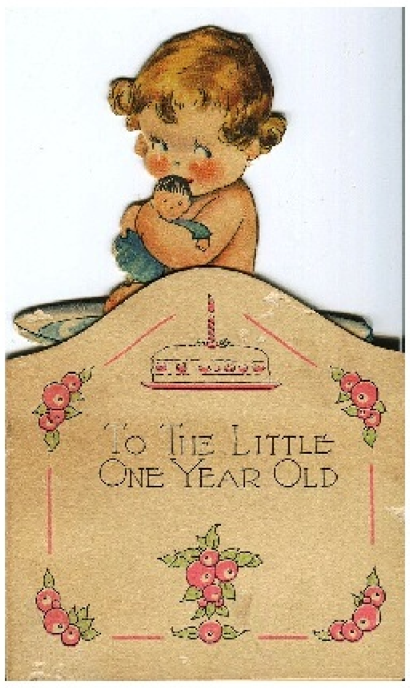
To The Little
One Year Old

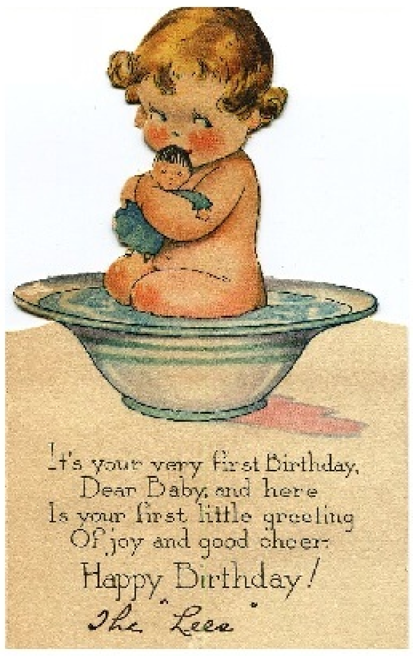
It's your very first Birthday,
Dear Baby, and here
Is your first little greeting
Of joy and good cheer.
Happy Birthday!
The "Lees"

A Happy Birthday
A very hearty greeting
Good wishes not a few
For every happy fortune
On this Birthday for you.

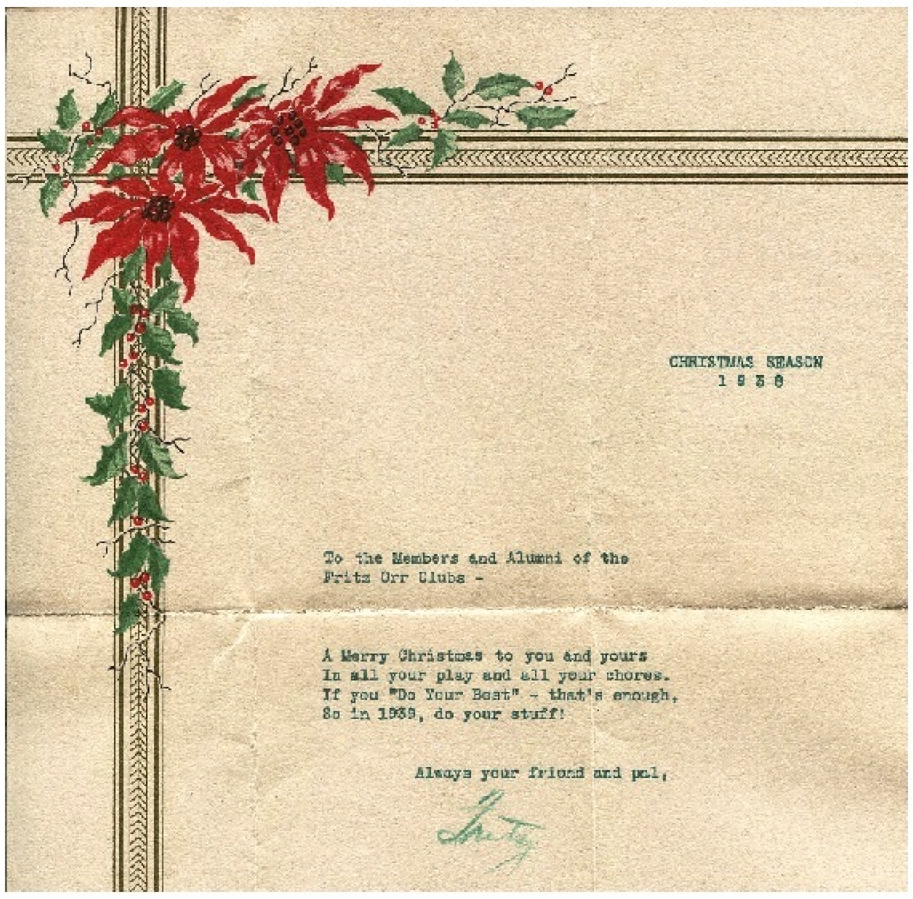

CHRISTMAS SEASON
1 9 3 8

To the Members and Alumni of the
Fritz Orr Clubs -

A Merry Christmas to you and yours
In all your play and all your chores.
If you "Do Your Best" - that's enough,
So in 1939, do your stuff!

Always your friend and pal,

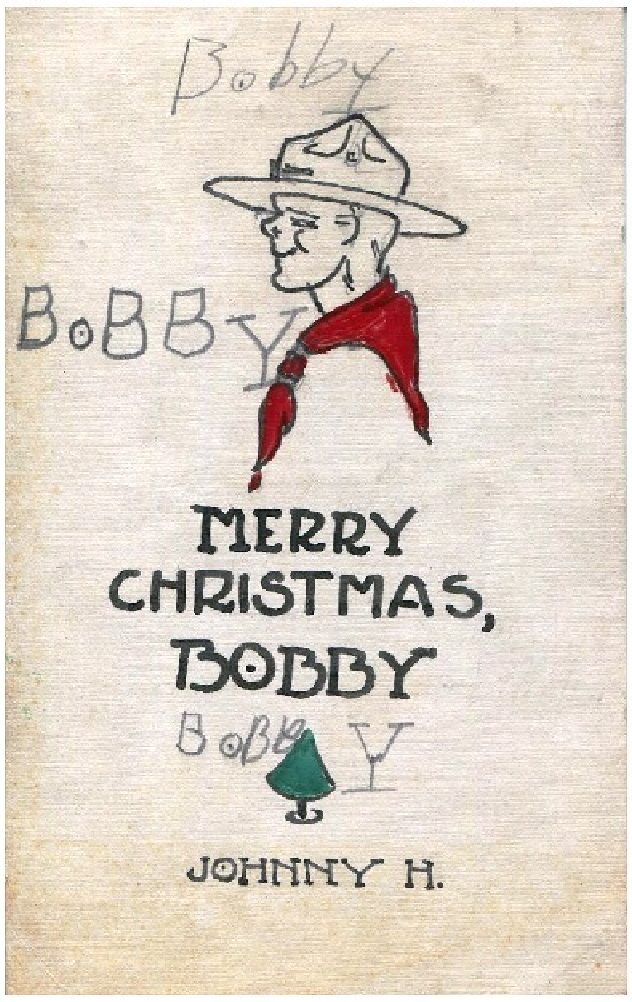

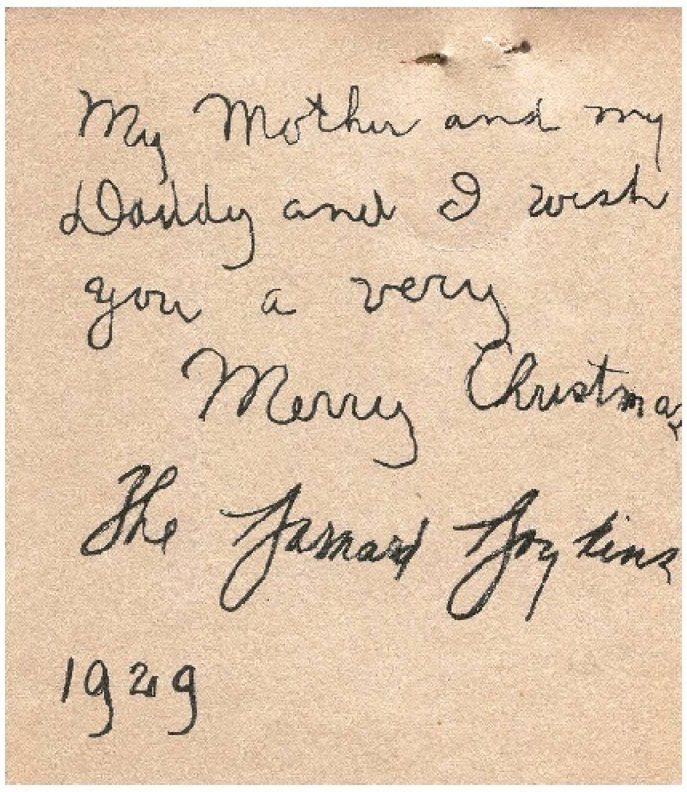

My Mother and my
Daddy and I wish
you a very
Merry Christmas
The Jamar Hopkins
1929

To You
A Christmas Message

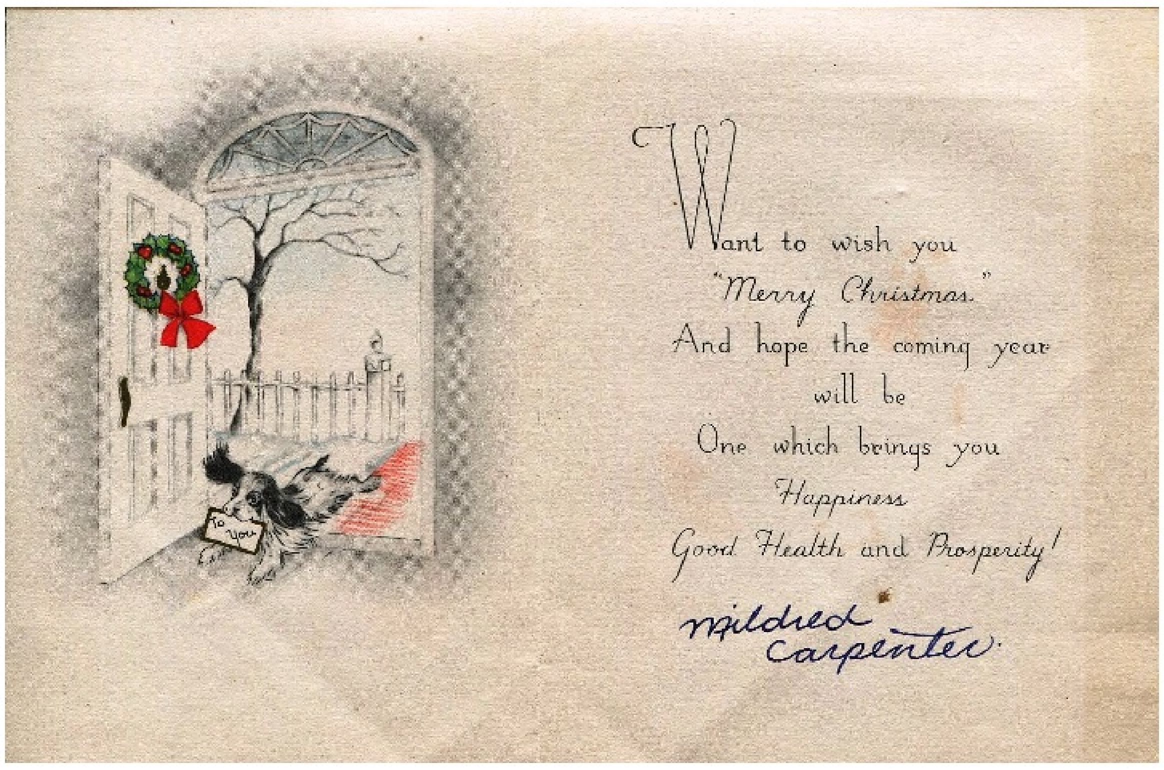
To You
Want to wish you
"Merry Christmas."
And hope the coming year
will be
One which brings you
Happiness
Good Health and Prosperity!
Mildred Carpenter

The Season's Greetings
Oh, happy Christmas, the holiday
time, The time of good wishes
and glee
olly bough

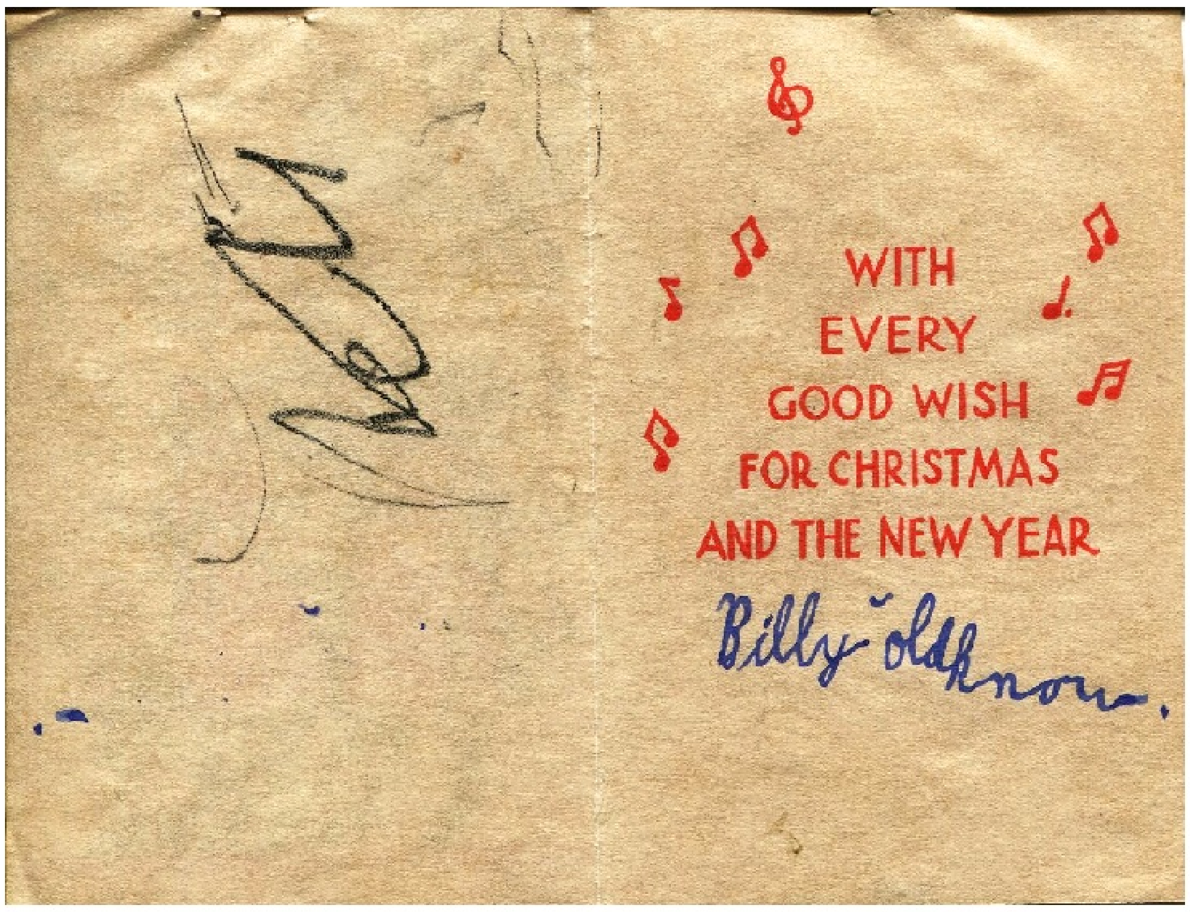
WITH
EVERY
GOOD WISH
FOR CHRISTMAS
AND THE NEW YEAR
Billy Oldknow

TWO In ONE
Merry Christmas ~ Happy New Year!

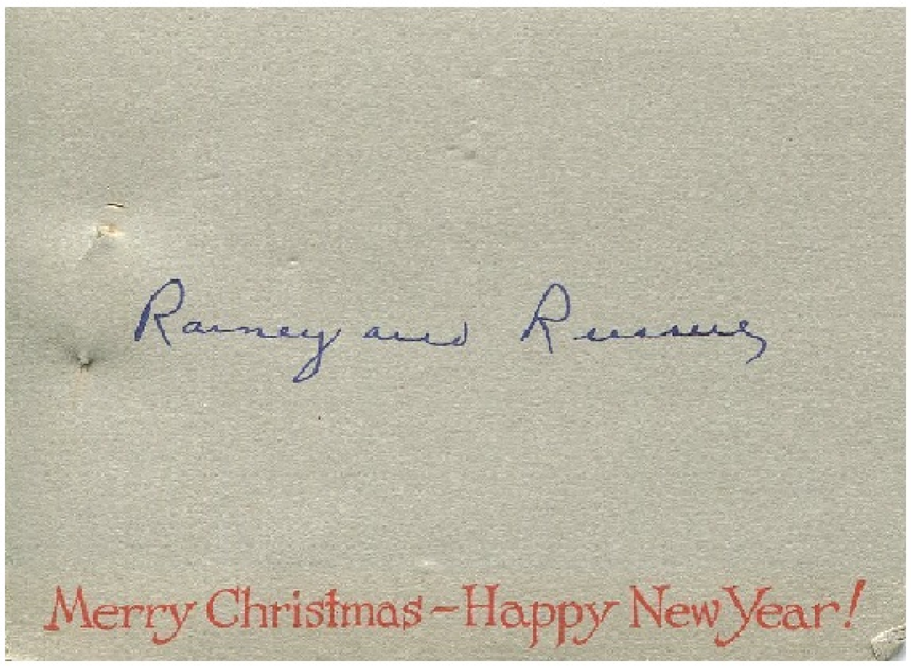
Merry Christmas ~ Happy New Year!

MERRY
CHRISTMAS
Just a little Christmas song
To make you happy
All day long!

Love
+
best
wishes
from
Aunt
Nan

MARKEN – HOLLAND

NEDERLAND
1928
Master Bobby Foreman
106 Huntington Road
Atlanta Ga
U.S.A.
Dorothy H. P.

To Greet You At
Christmas

POST CARD
For Correspondence.
For Address Only.
Dear Bobby-
Don't forget the Christmas tree Saturday
afternoon at three.
We'll be looking
for you.
Beginners.
Bobby Foreman
106 Huntington Rd
City

Coca-Cola
BIRD'S EYE VIEW, SHOWING COURT HOUSE, JACKSON, GA.

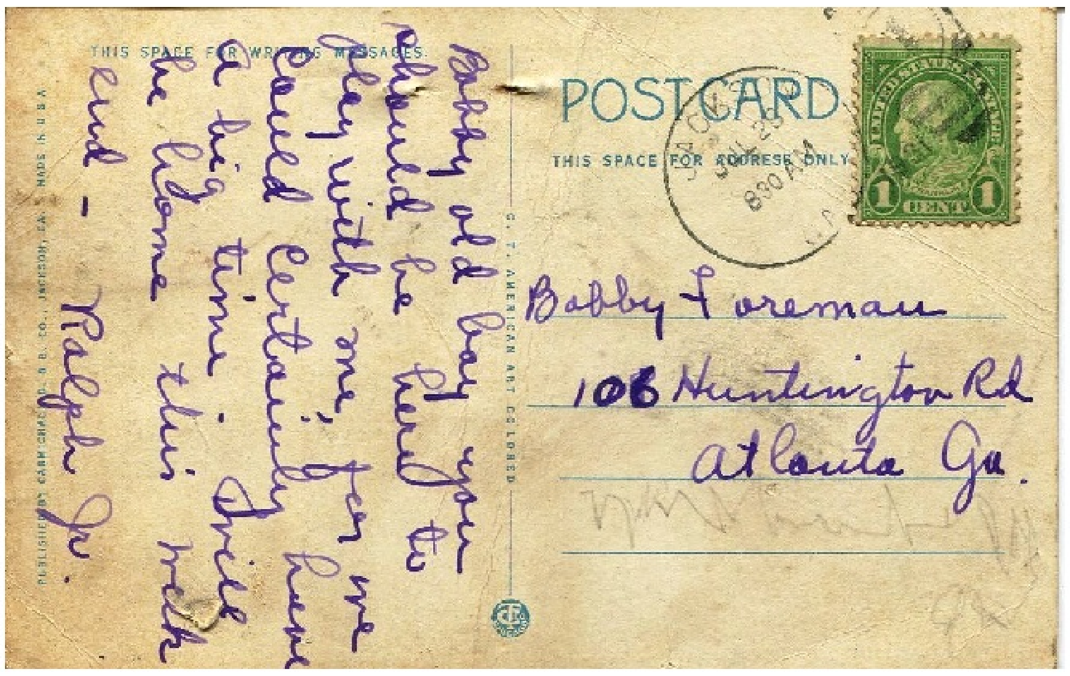
THIS SPACE FOR WRITING MESSAGES
Bobby old boy you should be here to play with me, for we could certainly have a big time. Will be home this week end - Ralph Jr.
POST CARD
THIS SPACE FOR ADDRESS ONLY
Bobby Foreman
106 Huntington Rd
Atlanta Ga.

A Happy Christmas.

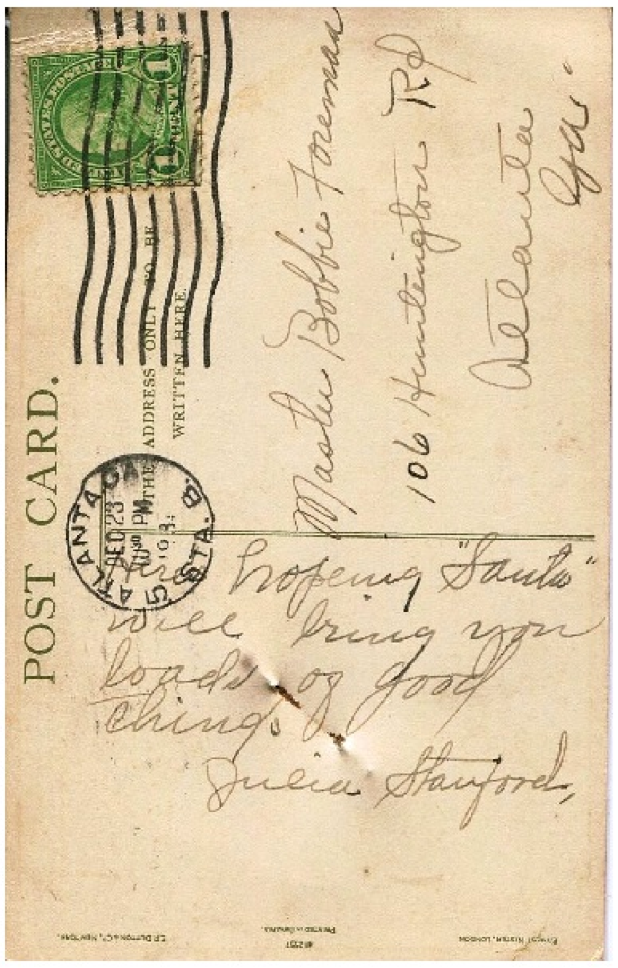
POST CARD.
Master Bobbie Foreman
106 Huntington Rd
Atlanta Ga.
Hoping "Santa" will bring you loads of good things.
Julia Stanford.

GOOD WISHES
FOR THE
NEW YEAR
A thousand smiles
and not one tear,
May they be yours
this coming year.

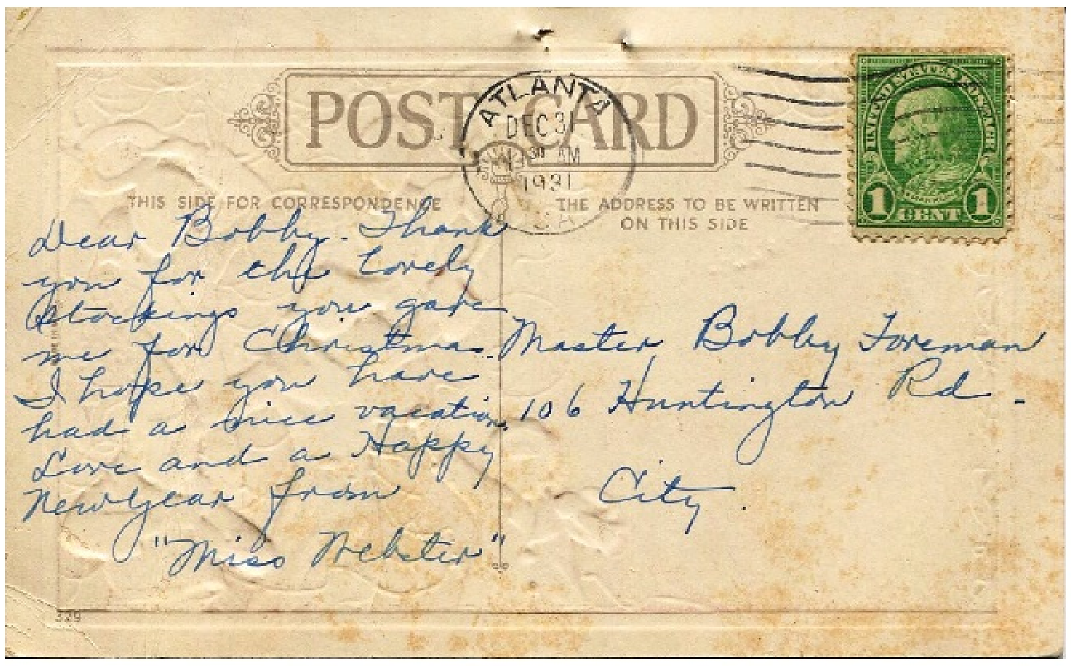
POST CARD
THIS SIDE FOR CORRESPONDENCE
THE ADDRESS TO BE WRITTEN ON THIS SIDE
ATLANTA
DEC 3
1931
Dear Bobby. Thank you for the lovely stockings you gave me for Christmas. I hope you have had a nice vacation. Love and a Happy Newyear from "Miss Nehter"
Master Bobby Foreman
106 Huntington Rd.
City.

ATLANTIC BEACH—NEAR JACKSONVILLE, FLA.

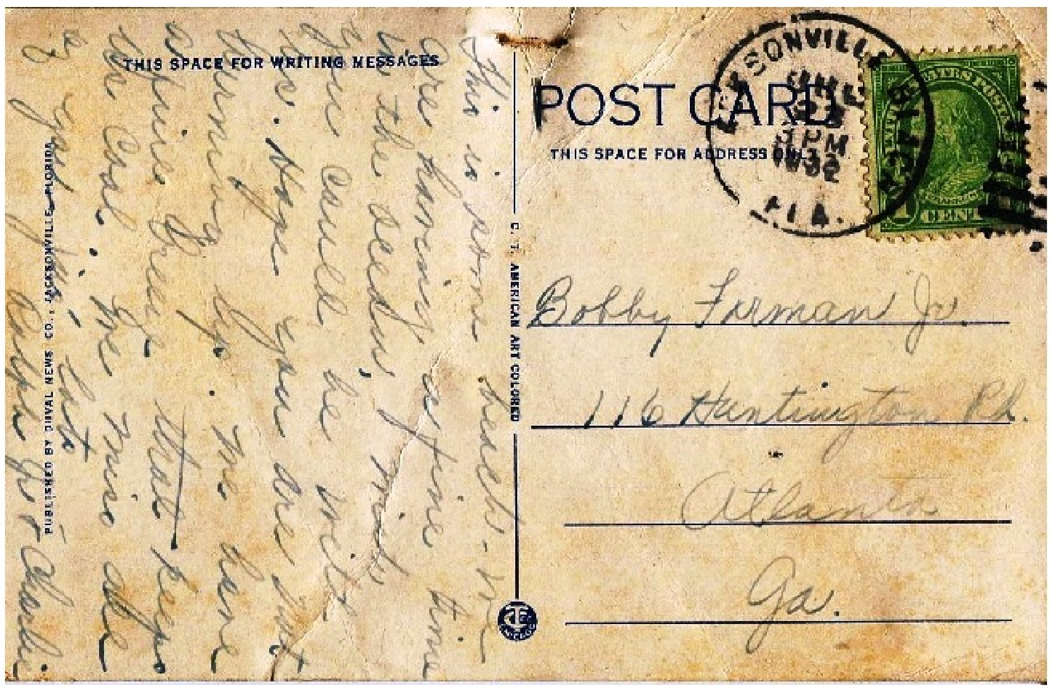
THIS SPACE FOR WRITING MESSAGES
POST CARD
THIS SPACE FOR ADDRESS ONLY
JACKSONVILLE
FLA.
1932
AMERICAN ART COLORED
Bobby Forman Jr.
116 Huntington Rd.
Atlanta
Ga.

MERRY CHRISTMAS
1932
WHEN S R HANGING IN A ROW
WILL COME DOWN THE I KNOW
HE WILL STUFF UR STOCKING AND FILL YOUR
WITH TO MAKE U DANCE WITH GLEE
T OFF HE WILL GO AND WHISK AWAY
TO FILL MORE S 4 CHRISTMAS DAY

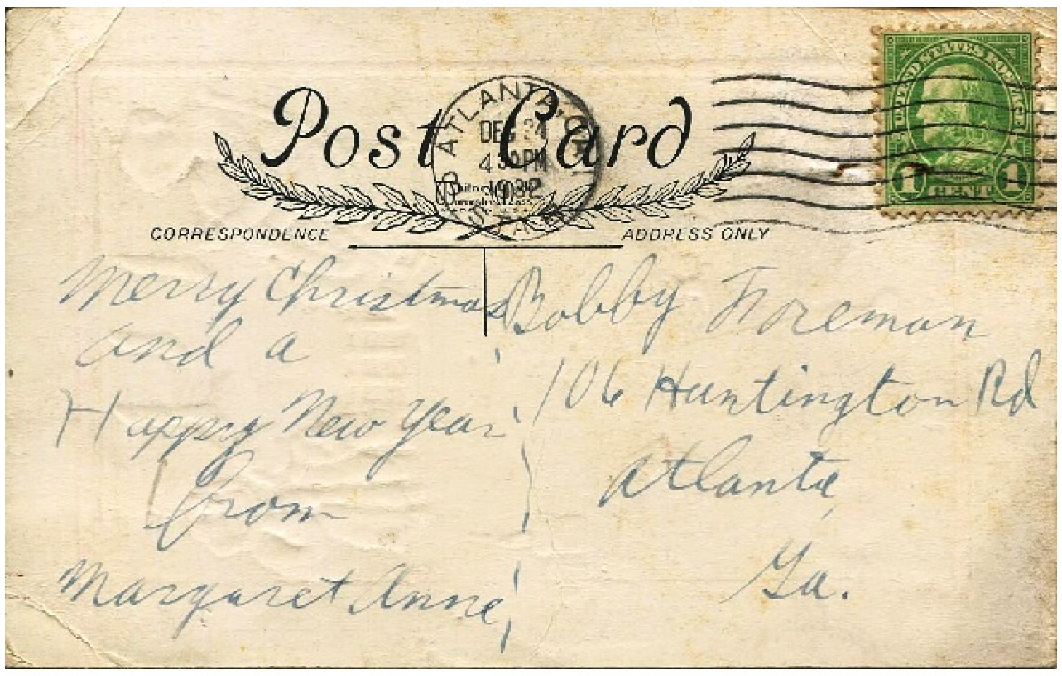
Post Card
CORRESPONDENCE
ADDRESS ONLY
ATLANTA
DEC
4 30 PM
1932
Merry Christmas and a Happy New Year from Margaret Anne,
Bobby Foreman
106 Huntington Rd
Atlanta
Ga.

VICTORY DRIVE, SAVANNAH, GA.—81

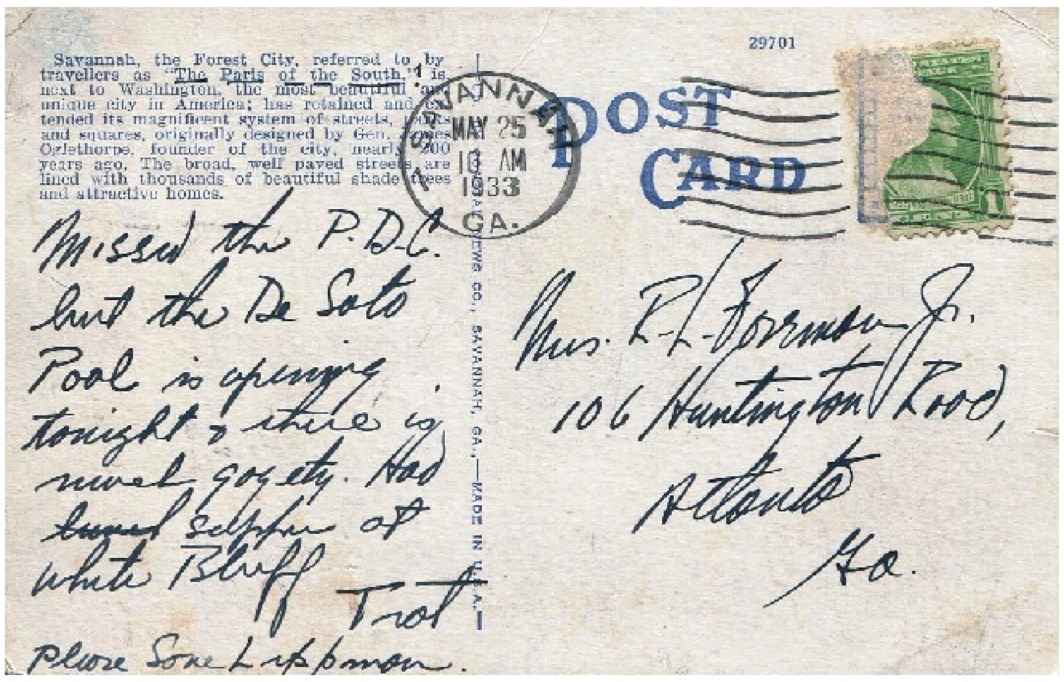
29701
Savannah, the Forest City, referred to by travellers as "The Paris of the South," is next to Washington, the most beautiful and unique city in America; has retained and extended its magnificent system of streets, parks and squares, originally designed by Gen. James Oglethorpe, founder of the city, nearly 200 years ago. The broad, well paved streets are lined with thousands of beautiful shade trees and attractive homes.
SAVANNAH
MAY 25
10 AM
1933
GA.
POST CARD
Missed the P.D.C. but the De Soto Pool is opening tonight
Mrs. R. L. Foreman Jr.
106 Huntington Road,
Atlanta
Ga.

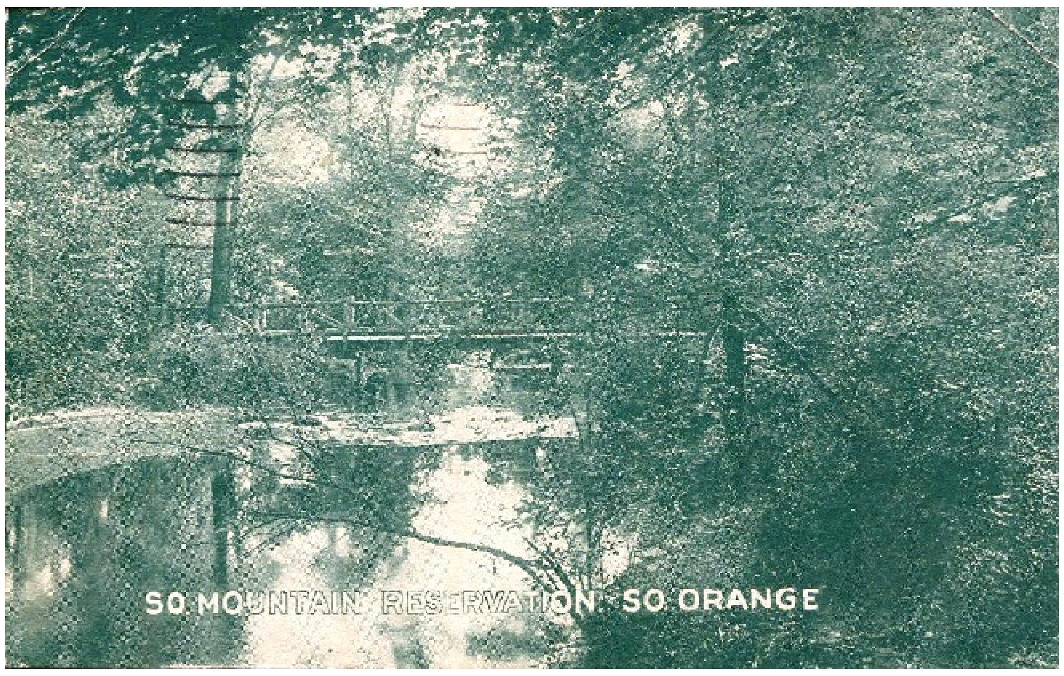

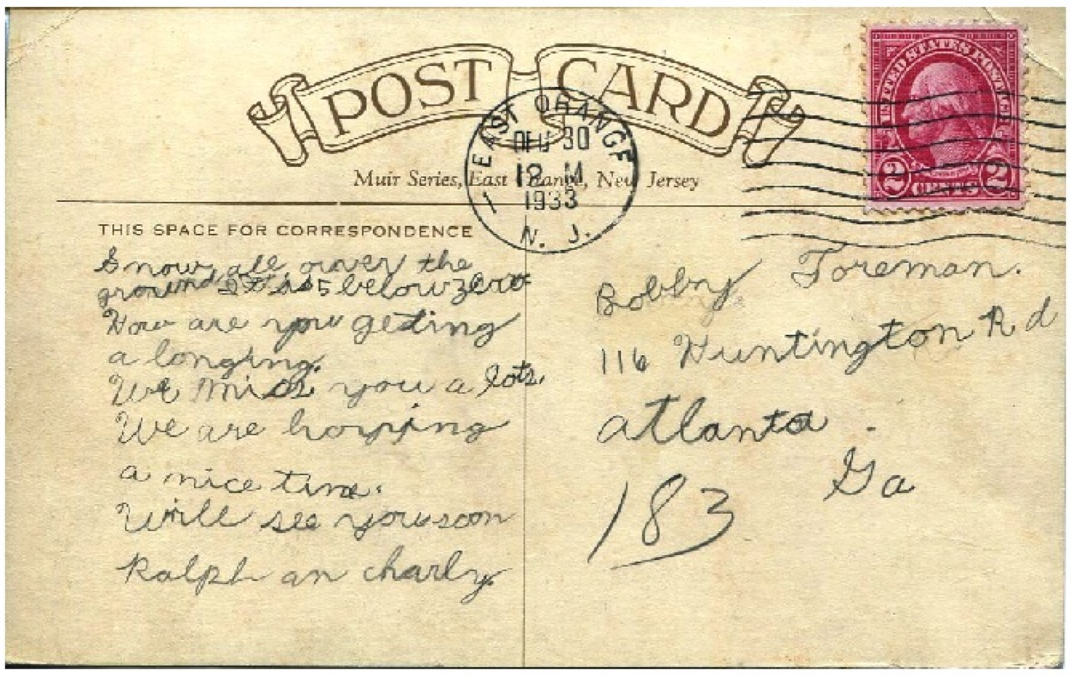

POST CARD

Muir Series, East Orange, New Jersey

EAST ORANGE DEC 30 12 M 1933 N. J.

THIS SPACE FOR CORRESPONDENCE

Snow all over the
ground it is 5 below zero
How are you getting
a longing.
We miss you a lots.
We are having
a nice time.
Will see you soon
Ralph an charly

Bobby Foreman.
116 Huntington Rd
atlanta.
183 Ga

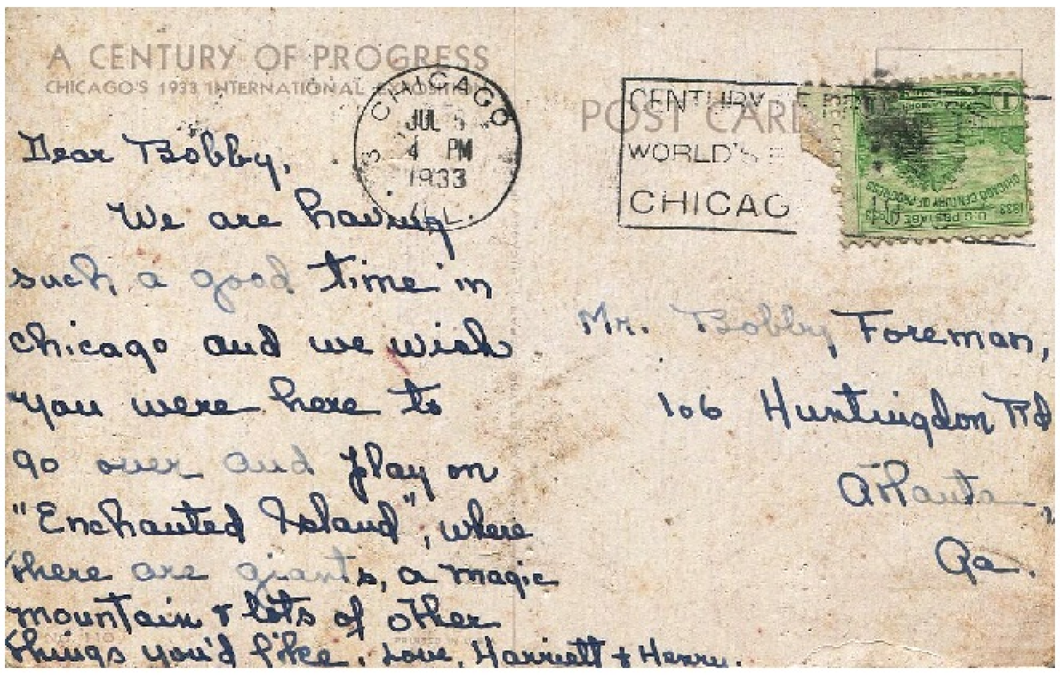

A CENTURY OF PROGRESS
CHICAGO'S 1933 INTERNATIONAL EXPOSITION

CHICAGO JUL 5 4 PM 1933 ILL.

POST CARD

CENTURY … WORLD'S … CHICAG…

Dear Bobby,
We are having
such a good time in
Chicago and we wish
you were here to
go over and play on
"Enchanted Island", where
there are giants, a magic
mountain & lots of other
things you'd like. Love, Harriett + Henry.

Mr. Bobby Foreman,
106 Huntingdon Rd
Atlanta,
Ga.

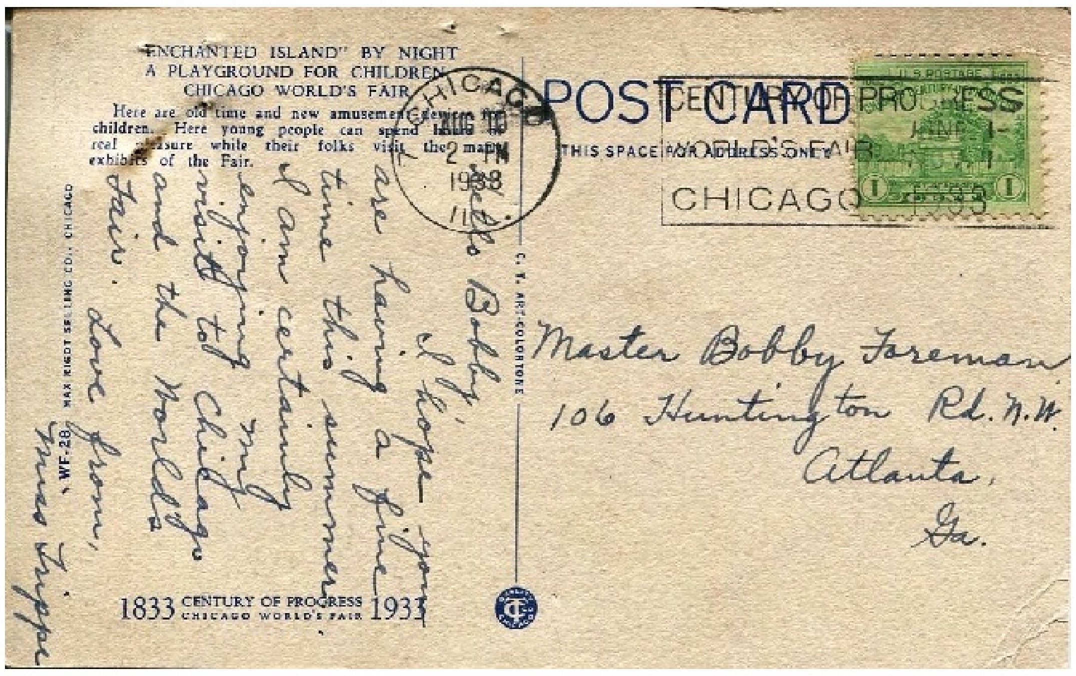

"ENCHANTED ISLAND" BY NIGHT
A PLAYGROUND FOR CHILDREN
CHICAGO WORLD'S FAIR

Here are old time and new amusement devices for children. Here young people can spend hours of real pleasure while their folks visit the many exhibits of the Fair.

CHICAGO AUG 10 2 PM 1933 ILL.

POST CARD

THIS SPACE FOR ADDRESS ONLY

CENTURY OF PROGRESS WORLD'S FAIR CHICAGO 1933

MAX RINGT SELLING CO., CHICAGO

WF-28

C. T. ART-COLORTONE

1833 CENTURY OF PROGRESS CHICAGO WORLD'S FAIR 1933

Hello Bobby,
I hope you
are having a fine
time this summer.
I am certainly
enjoying my
visit to Chicago
and the World's
Fair.
Love from,
Miss Trapp

Master Bobby Foreman
106 Huntington Rd. N.W.
Atlanta,
Ga.

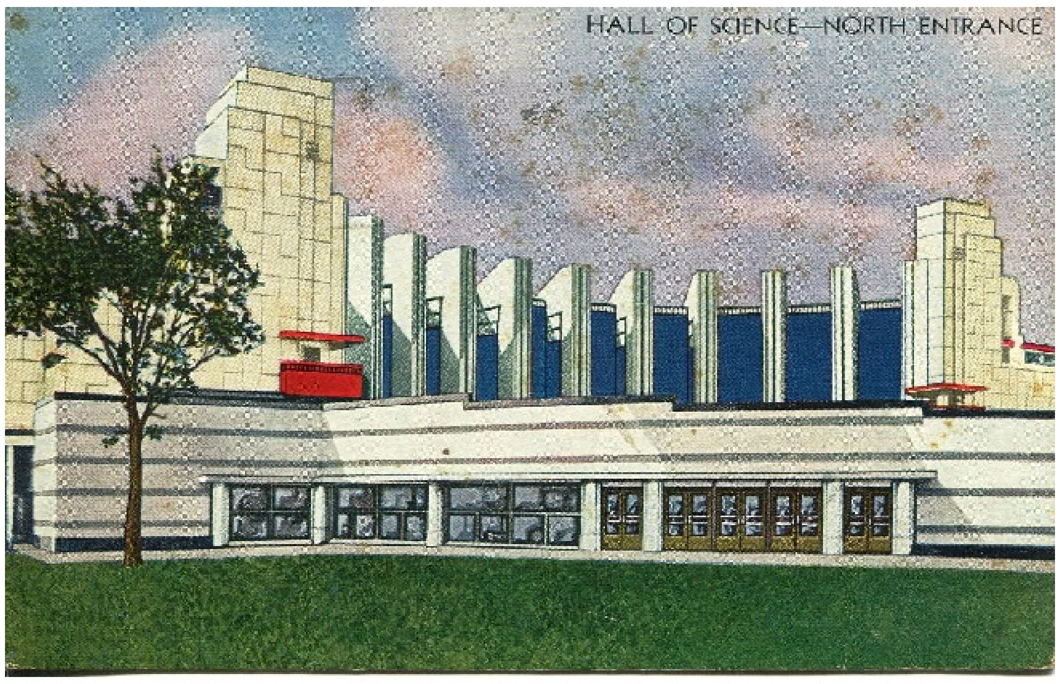

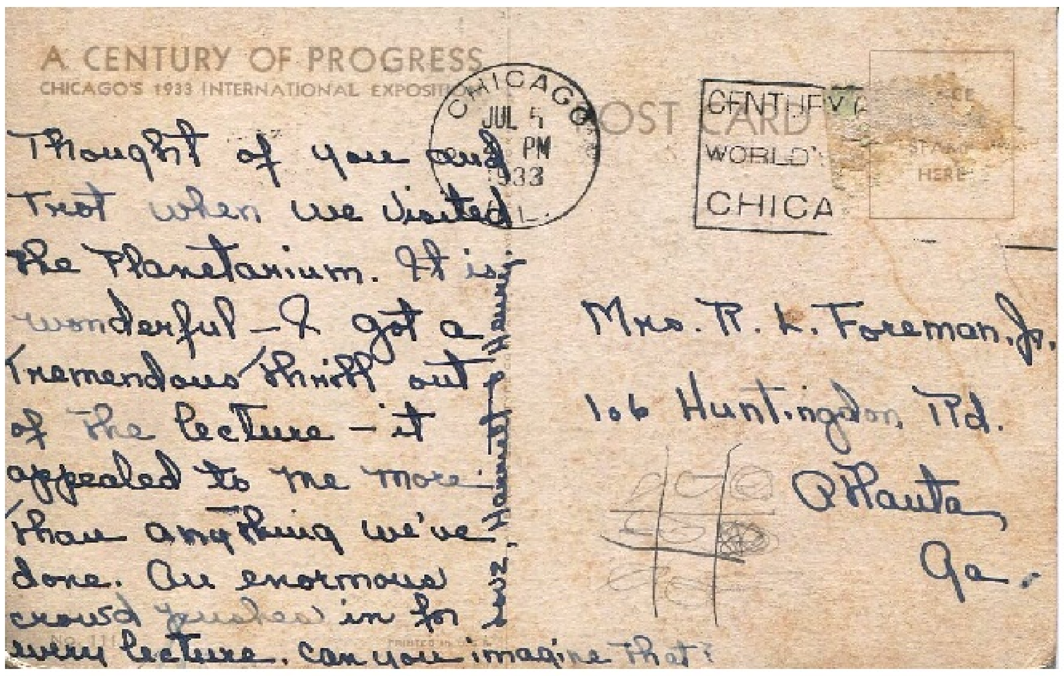

A CENTURY OF PROGRESS
CHICAGO'S 1933 INTERNATIONAL EXPOSITION

CHICAGO JUL 5 PM 1933 ILL.

POST CARD

CENTURY … WORLD'S … CHICA…

PLACE STAMP HERE

Thought of you and
Trot when we visited
the Planetarium. It is
wonderful — I got a
tremendous thrill out
of the lecture — it
appealed to me more
than anything we've
done. An enormous
crowd pushes in for
every lecture, can you imagine that?
Love, Harriett & Henry.

Mrs. R. K. Foreman, Jr.
106 Huntingdon Rd.
Atlanta
Ga.

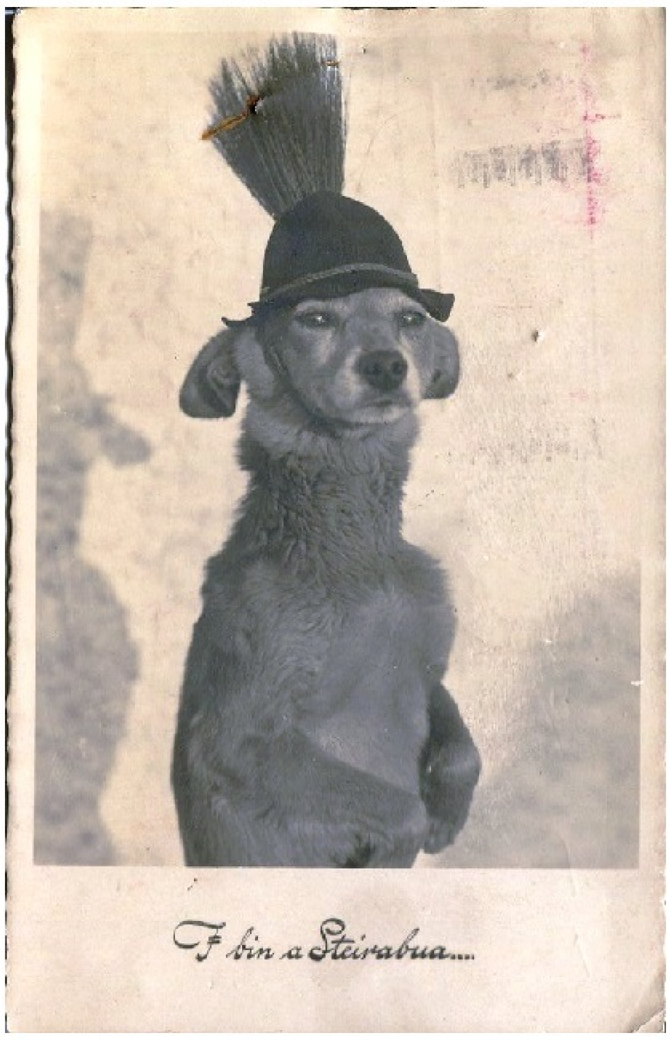
I bin a Steirabua....

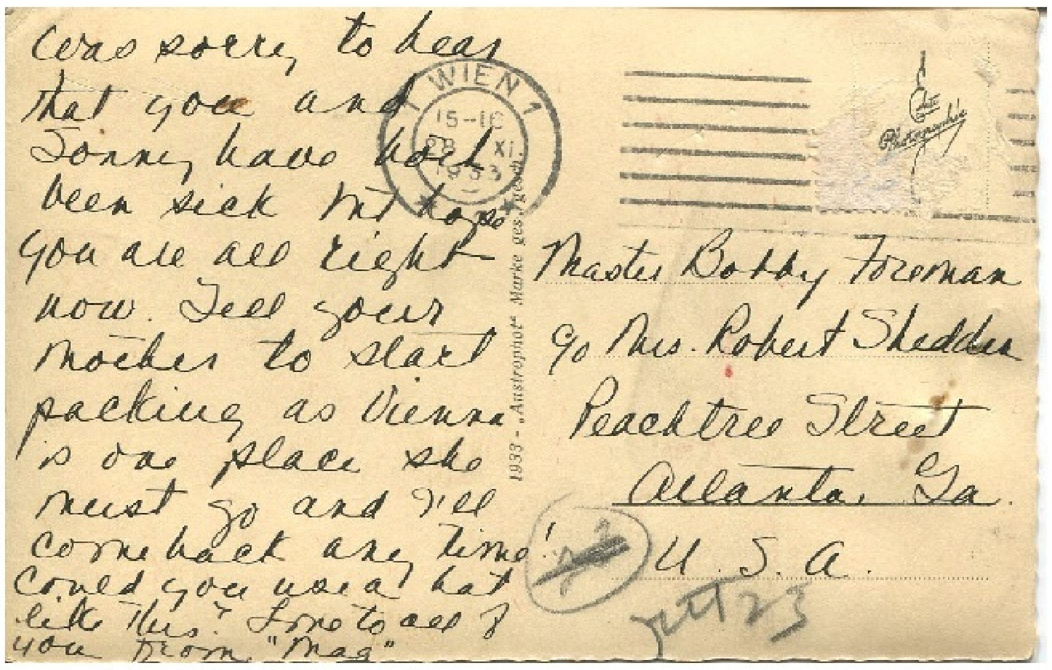
Was sorry to hear that you and Tommy have had been sick but hope you are all right now. Tell your mother to start packing as Vienna is one place she must go and I'll come back any time. Could you wear a hat like this? Love to all of you from "Mag"
WIEN 1
1933
Master Bobby Foreman
c/o Mrs. Robert Shedden
Peachtree Street
Atlanta, Ga.
U.S.A.

MURRAY BOULEVARD, THE BATTERY AND FORT SUMTER HOTEL, CHARLESTON, S. C.

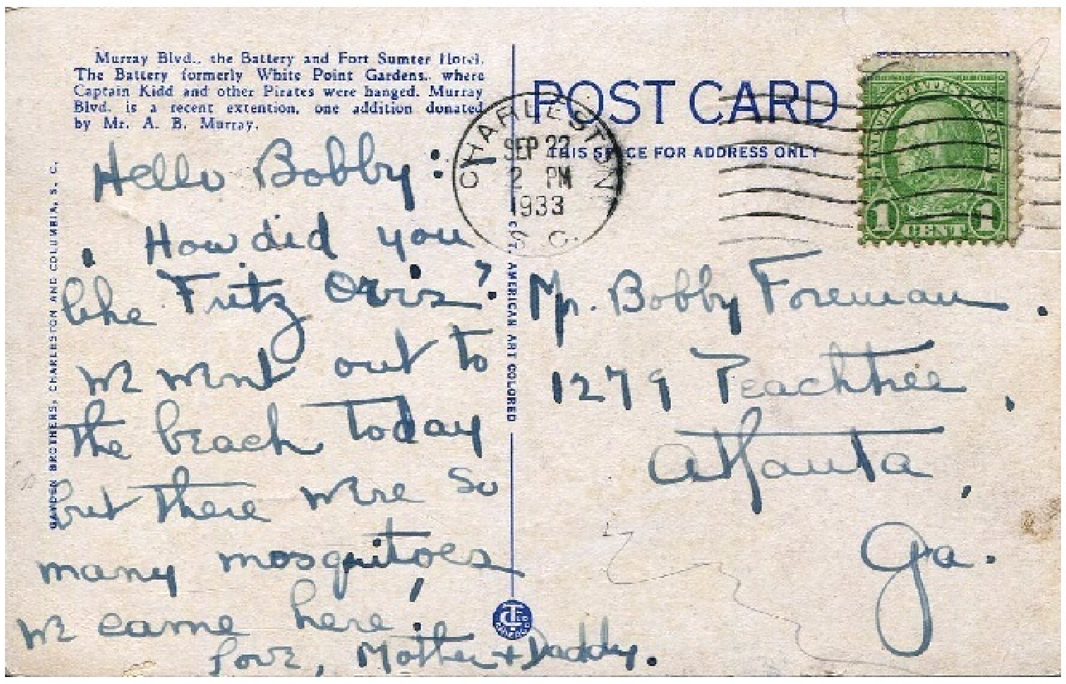
Murray Blvd., the Battery and Fort Sumter Hotel. The Battery formerly White Point Gardens, where Captain Kidd and other Pirates were hanged. Murray Blvd. is a recent extention, one addition donated by Mr. A. B. Murray.
POST CARD
THIS SPACE FOR ADDRESS ONLY
CHARLESTON
SEP 22
2 PM
1933
S. C.
Hello Bobby:
How did you like Fritz Orr's? We went out to the beach today but there were so many mosquitoes we came here.
Love, Mother + Daddy.
Mr. Bobby Foreman
1279 Peachtree
Atlanta,
Ga.

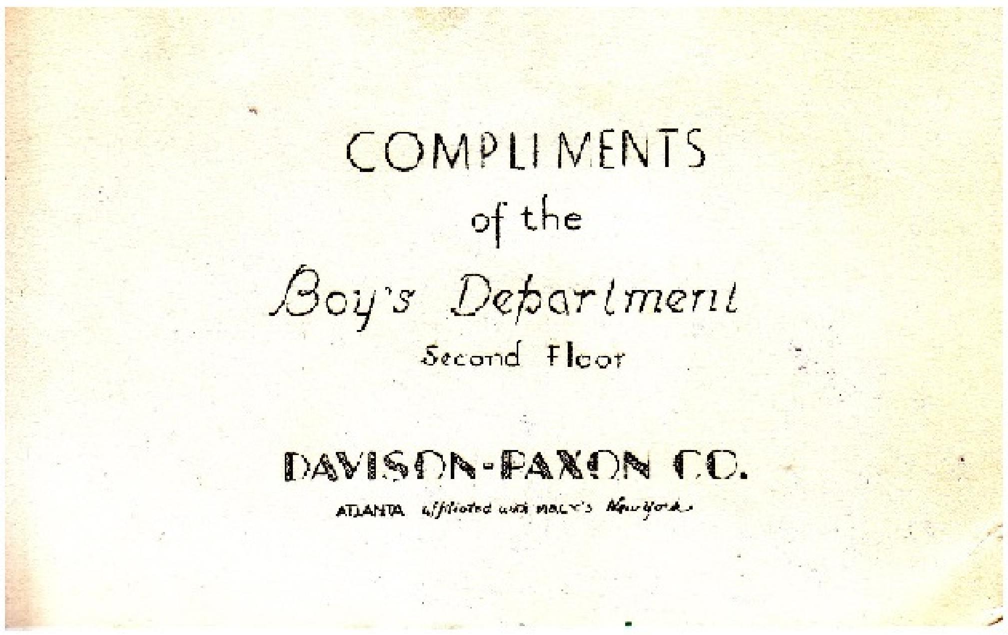
COMPLIMENTS
of the
Boy's Department
Second Floor
DAVISON-PAXON CO.
ATLANTA affiliated with Macy's New York

The Fritz Orr Club
invites you to
A Rodeo Circus
followed by
Tour of grounds and Sports Review
Saturday, May 18th, 3:30 P.M.
Club Grounds—W. Paces Ferry Road
(at Parkwood Drive)
P.S. In case of rain - Come Monday May 20th instead

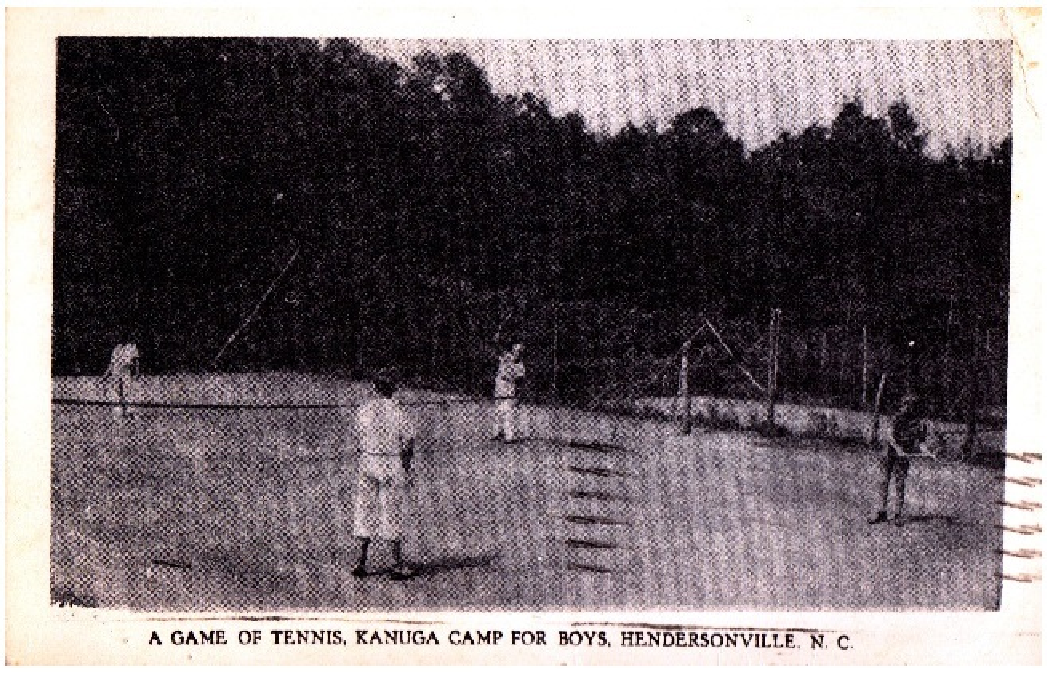
A GAME OF TENNIS, KANUGA CAMP FOR BOYS, HENDERSONVILLE, N. C.

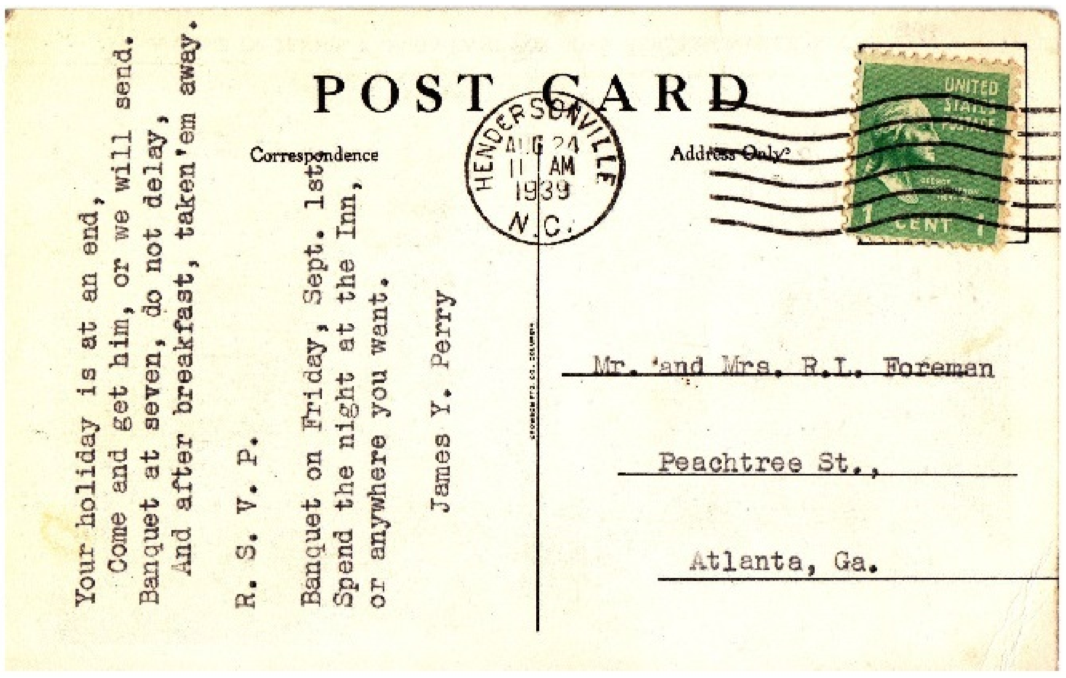
POST CARD
Correspondence
Address Only
HENDERSONVILLE
AUG 24
11 AM
1939
N. C.
Your holiday is at an end,
Come and get him, or we will send.
Banquet at seven, do not delay,
And after breakfast, taken'em away.
R. S. V. P.
Banquet on Friday, Sept. 1st
Spend the night at the Inn,
or anywhere you want.
James Y. Perry
Mr. and Mrs. R.L. Foreman
Peachtree St.,
Atlanta, Ga.

MISS A. P. SHEDDEN
~~507 MADISON AVENUE~~ 157 East 72nd St.
NEW YORK CITY

Dear Mary,

This dress came from your great-grandmother Purdy; my Mother was christened in it, Marion's mother, your Father and Marion's little Rosalie. I thought you might like to have it — if you care for old things, do you?

Best love and good wishes.

Affectionately, Aunt Nan.

10/12

My dear Mary -
The little coat I
brought from Paris
for the baby & knowing he
was well provided with
long things decided to make
him ready to step out.
The children brought the
hat which I would have
preferred to match the coat
but they both so much pleased
me by selecting it, I hadn't
the heart to suggest it was

not entir[illegible]s factory-
Kam Sa[illegible] [Sparty] [illegible]ces lifter
& resent [illegible] growing out of
his baby hood without know-
ing them - Is there any
thing in life half so sweet
as your own little baby?
We have been so hectic since
our return that I haven't
known which way to turn
Gerdy went to the hospital
the day after we landed
& we brought a little girl
home from Paris the house
in a mess & both children
to be gotten ready for school

in one week - then painters
& I'm indulging in paints
every little spot. When I got
them off to school I
picked myself up a jerry
to get a chance to rest so
have been flying ever since
The children had a wonderful
summer & I got some nice
pictures & old English
silver & saw many old
friends that I always en-
joy & am now settling down
to a lovely winter.
So glad to hear Effie will
be up here in Nov & am

looking forward to seeing
a lot of her -
With my best love to my
dear Bob - & yourself
Affectionately
Aunt Nell -

PATRONS ARE REQUESTED TO FAVOR THE COMPANY BY CRITICISM AND SUGGESTION CONCERNING ITS SERVICE

1201

CLASS OF SERVICE

This is a full-rate Telegram or Cablegram unless its deferred character is indicated by a suitable sign above or preceding the address.

WESTERN UNION

NEWCOMB CARLTON, PRESIDENT — J. C. WILLEVER, FIRST VICE-PRESIDENT

SIGNS

DL = Day Letter
NM = Night Message
NL = Night Letter
LCO = Deferred Cable
CLT = Cable Letter
WLT = Week-End Letter

The filing time as shown in the date line on full-rate telegrams and day letters, and the time of receipt at destination as shown on all messages, is STANDARD TIME.

Received at 177 Washington St., S. W. Atlanta

A358X AC 11

MINNEAPOLIS MINN 442P JUN 22 1928

BOBBIE FOREMAN

CARE ROBERT L FOREMAN JR HUNTINGTON ROAD

CONGRATULATIONS YOUR TWO SHORT YEARS HAVE BROUGHT HAPPINESS
TO US ALL

POP

516P

HIGHLANDS
JUNE 23
11 AM
1933

Master Bobby Foreman
106 Hunnington Road
Atlanta - Ga

HIGHLANDS
NORTH CAROLINA

June 22-1933

Dear Bobby;

You are seven years old today and I hope your mother has gotten for you, something that you wanted, for Pops and me as I asked her to do.

I think your letter was very good - I had no idea you could write so well!

Everything here is about

to dry up - no rain yet.
Only the flowers we water every day are growing -
The spring and wishing well both are practicably dry and the only drinking water is from the pipes.

I am looking for you on the fourth and may be you can come a little before the fourth. All my boys will be here then I hope.

Carl ("Miss Sue's" boy) is with us now - he is having a great time on the lake with a motor boat of a Mr. Lummus's who bought the Anderson's home on the lake.

If you can get a way you and your mother come on up, then your daddy can come later as I

want to see you very much.
Hoping this has been a pleasant birthday and that you will have many many more-
Miss Sue joins me in much love,
"Namma".

ATLANTA, GA
JUN 21
7 PM
1934
STA. B.

THIS SIDE OF CARD IS FOR ADDRESS

Master Bobby Foreman,
Highlands, North Carolina

June 21, 1934
Atlanta Ga.

Dear Bobby: Congratulation on your eighth birthday. This will let you know that your uncle has not forgotten you and that he wishes you the best of luck. Keep on trying at your studies and some day you will be a great big man— if you try to be.

Affectionately,
your uncle.
Lauren

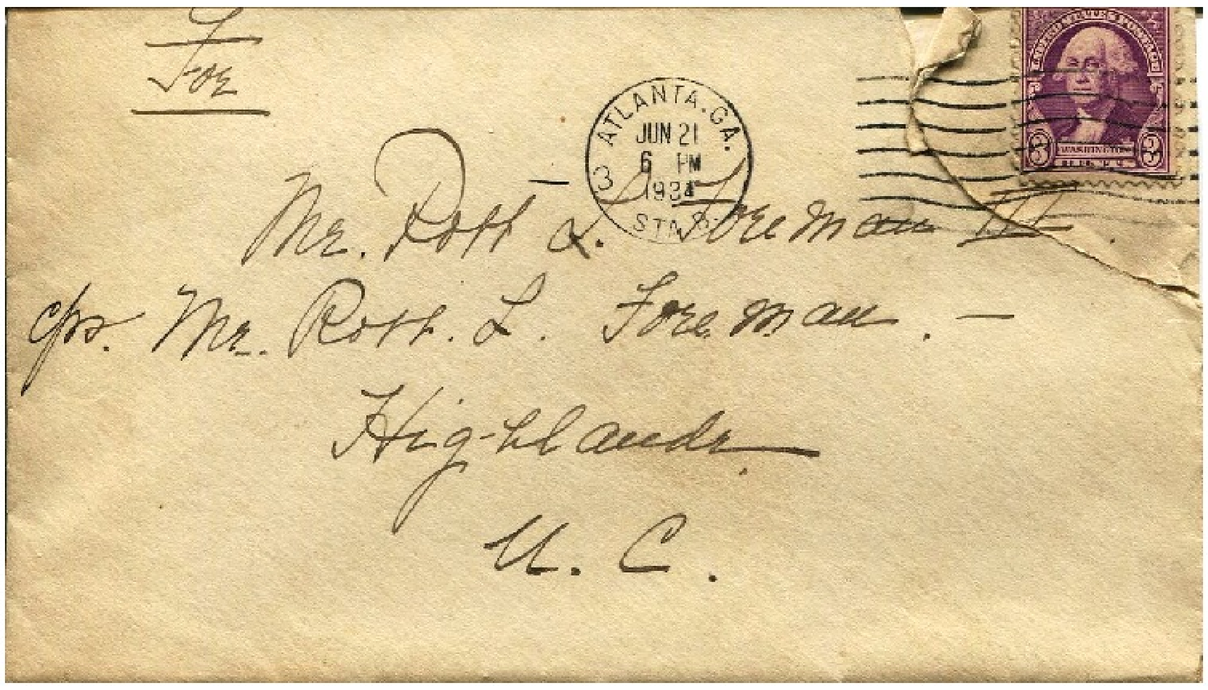

MRS. ROBT. F. SHEDDEN
1279 PEACHTREE ROAD, N. E.
ATLANTA, GA.

My Dear little Grandson. —

I want to wish you a happy birthday — I heard you had been sick — that is certainly too bad — We miss you just a lot. Hope the pyjamas fit you and I dried and put away your shoes until you come home. — and remember "Granny" is to get you a nice suit for fall. — for your

birthday. — We also sent you
a little game today. —
which I hope you will like.
Take care of yourself and
be a good boy and make
yourself useful and a
pleasure to have around
and don't forget your
table manners. —
With lots of love and
good wishes from your
"Granny"

THE MUTUAL BENEFIT LIFE INSURANCE CO.

OF NEWARK, N. J.

L. B. WEBB, CASHIER
W. S. WILLIAMS, AGENCY SECT'Y

ROBERT L. FOREMAN, STATE AGENT
ROBERT L. FOREMAN, JR., ASS'T TO STATE AGENT
809-814 FIRST NATIONAL BANK BUILDING

ATLANTA, GA.

August 16, 1934.

Dear Bobby,

Your watch has not come yet! I think it will surely be here by next Monday though, and Lauren can bring it up with him when he comes if it gets here in time.

Mother's birthday comes on next Monday and here is something I want you to do as soon as you can - sit down and write her a nice birthday letter. I am going to buy a present to give her for you and she will be so glad to get a letter and present from you Monday morning. I think I will give her some writing paper for you as this is what she wants. You can pay me back when you get home.

Bill's birthday is Tuesday and I think Mother is going to send him a present for you.

Billy Parker, Jr. is going to be at King's Inn on Saturday and Sunday of this week and you might go by and see him. I hope that you and Evan are playing together nicely and that you are having a fine time pulling each other in the wagon.

Affectionately,

Daddy

RLF, Jr: D

When I went to Highlands
Kendall and Val came to
play with me. We went fishing
and caught a fish. I had
it cooked for breakfast.
We made a trap for rabbits
but I set it in the house
and caught a rat. They
helped me build a dam
across a little stream.
They made a gun which
shoots pieces of a rubber
tire and gave it to me.
We had fun together.

July 29 1939

HIGHLANDS
NORTH CAROLINA

Dear Bobbie:
This does not seem like the same place since you have gone away. We miss you so very much. The afternoon you left the boy (or man) that works at Miss Warren's came by with several other boys in a truck for you to go fishing and a picnic supper with them

yesterday afternoon Val came over and brought five nice "Rainbow trout" for your Grand mother which we all enjoyed. The "yellow jackets" are still flying around their house that you helped burn but they are gradually disappearing. The nurse arrived in fine shape, said she talked to you in Franklin she was sure, after we described you to her. We all like her very much and feel that she will be very satisfactory. Mrs Foreman ~~is~~ is about as she was sits up some every day in the wheel chair but can not use her legs at all

Love from us all three to the three of you,
Pops Namma & "Miss Stanford"

~~August~~ 19 1939

Dear Mama & Papa

I am having a swell time. I am working for an emblem. We have to get 150 points I have goten 33 so far. I have made a lot of friends. Bill Emerson sprained his ankle

I made my mokasins and some beadwork. I went on a 9 miles hike to sunset rock (a different one) and a 12 mile hike to the top of Mt. pinicle.

I was honor camper on Aug. 7. and got ~~to~~ write the doings of the day in the camp log.

I know Boynton & Bill Emerson.

Love

Bobby

ORGANIZED IN 1845 · HOME OFFICE: NEWARK, N. J.

THE MUTUAL BENEFIT LIFE INSURANCE COMPANY

ROBERT L. FOREMAN & SON, *State Agents* · *First National Bank Building* ATLANTA

LUCIUS B. WEBB, *Cashier*
W. S. WILLIAMS, *Agency Secy.*

July 27, 1939

Master Bobby Foreman
c/o R.L. Foreman
Highlands, N.C.

Dear Bobby:

We have heard from Camp Kanuga that they will accept you and I think you are lucky to get in at this late date. The camp starts on ~~September~~ August 5th and we would like for you to get a ride home some time this week-end or as early afterwards as possible.

You may be a little more anxious to come home when I tell you there is a G.E. dividend here for you.

I was glad to hear from Miss Stanford this morning that Mother is better, and expects to sit up in the next few days. Tell her that Aunt Ida put us in touch with a good nurse who will come up with Ida and George on Saturday.

Tell Pops that Mary and I went to see the ~~[illegible]~~ MIKADO in moving pictures the other night and for him to be sure to see it if it comes to Highlands as I know he will like it very much.

Give my love to Namma and Pops. Pete sends his regards.

Affectionately,

RLF Jr*W

Daddy

DRUG STORES
and Cotton Blouses
partner
helpful
president